3 HOUSES BURNED IN BIG DORCHESTER FIRE

Forecaster Smith Promises Cooler Weather Before To-morrow

THE WEATHER.

See Sunday's American.
Fair and cooler to-night and Thursday. West to northwest winds.
Sun rises, 4:18 a. m.; sets, 7:22 p. m.
High tide 12:00 a. m.; 12:15 p. m.
Moon rises 8:41 p. m.
Maximum temperatures: New York 81, Pittsburg 75, Philadelphia (rain) 90, Baltimore (rain) 82, New Haven 88.

RUSTLERS LOSE FIRST, 13--6

BOSTON AMERICAN

VOL. 8—No. 113. Registered in U. S. Patent Office. BOSTON, WEDNESDAY, JULY 12, 1911. Copyright, 1911, by the New England Newspaper Publishing Company. PRICE ONE CENT.

NIGHT EXTRA
FIFTH EDITION

DEMAND REVERE REFORM

Conditions at the State bath house at Revere have reached such an abominable condition that thousands of people who for years have been patrons of the State baths have been compelled to give up their sea bathing at a time when it is most needed and desired.

Rowdyism along the beach, stupidity in the handling of the crowds, insufficient police patrol, and insults to women and children while in bathing are among the conditions which have driven self-respecting people from this popular resort.

The primary object of the Revere Beach baths was a place where women and children could go and where conditions would be such that they would be protected from insult and injury. This object has been outgrown by the lawlessness which now prevails.

Reforms Are Demanded.

The Metropolitan Park Commission, in its zeal to make the bath houses pay, have permitted to grow up a system of abuses which it will take weeks and months to overcome. There are certain things that must be done at once or the beach will be ruined for the use of those whose taxes go to make the State bath houses possible. Here are some of the things which must be done at once:

Build a temporary addition to the present bath house on the available land adjoining the men's bath houses.

Change the system of giving out suits, so that men, women and children will not be compelled to wait from thirty minutes to an hour in the broiling hot sun.

Abolish the absurd rule which prevents one member of the family from getting a bath house without the entire family standing in line for nearly an hour at a time.

Give women and children and mothers with their babes a chance to get a bath house without standing in the broiling hot sun.

Rowdyism Is Rampant.

Abolish rowdyism on the beach.

Provide more police and arrest all transgressors of the comfort and order of people on the beach.

The driving of respectable people from the beach by the conditions which have been allowed to spring up has led to a riot of rowdyism on the beach. Here are a few examples of conditions there as taken by an eye-witness within a few minutes of one another:

Half a dozen men bathers began throwing mud at one another. A finely dressed woman and man were standing near the edge of the water. A cake of mud struck the woman square in the face. It spattered all over her white dress. Did the rowdies stop to apologize? Not much! They dashed off into the water yelling in glee at the discomfort of the man and the horror of the woman.

RILEY, HOOSIER POET, GIVES CITY $75,000

INDIANAPOLIS, July 12.—Dr. James Whitcomb Riley, the Hoosier poet, has made this city a present of a plot of ground at Pennsylvania and St. Clair streets valued at $75,000, to be used as the site of a new public library and school administration building. The gift is unconditional, and Mr. Riley has placed deeds for the property in the hands of Harry Eitel, who looks after his business affairs, to be delivered to the School Board.

EAMES A BRIDE TO-DAY

PARIS, July 12.—Mme. Eames was married to Emilio De Gogorza, the baritone, at noon to-day in the Mayor's office in the Rue d'Anjou.

The couple will go to Germany for a month's honeymoon. Then they will begin a concert tour.

The Attorney-General of France granted them a special dispensation from the law requiring banns to be posted at the Mayor's office ten days before the ceremony.

Still more remarkable, the Pope granted a special dispensation permitting Mme. Eames, a Protestant, to be married in a Roman Catholic church.

So anxious is Mme. Eames to comply with religious forms that the civil ceremony will be followed by a religious ceremony on Thursday. The religious ceremony will take place at 10:30 o'clock in the morning at the Church of St. Pierre du Chaillet.

The wedding was performed with frenzied haste an hour and a half before the time appointed. This was accentuated by the fact that this was the first day upon which it was legally possible for Gogorza to marry, as his divorce from Elsa Neumegen, which was granted by the department of the Seine, was not registered until to-day, just before the wedding.

The witnesses at the ceremony were George Armstrong, an American banker; Ernest Arnal, a lawyer, William Warden, an American painter, and Blaise Fairchild, a composer.

Mme. Eames and De Gogorza have been betrothed for more than two years. During that time they have found the paths of love rocky. Every legal difficulty was put in the way of their marriage by Mrs. Elsa Neumann De Gogorza, who accused Mme. Eames of having won away her husband's love. In the Spring of 1909 Mrs. Gogorza sued for a limited divorce, naming Mme. Eames as "psychic correspondent." Mrs. Gogorza frankly admitted that the character of both diva and baritone was unimpeachable. In her separation suit there was no suggestion of misconduct. Her side of the affair was told in an affidavit sworn to by her mother, Mrs. Neumeogen.

REAL TRAGEDY IS RECORDED BY FILM

NEW YORK, July 12.—A real tragedy was recorded on the film of a moving picture machine here. As Albert Breyton, actor and expert swimmer and diver, leaped from a boat on a Staten Island pond the machine was set in operation to record his aquatic feats. Its lens focused on the bobbling surface of the water where he dived. The moments passed and the widening circles from the impact of his dive touched shores.

The diver's last feat had been caught on the film.

CAPITAL RECORDS SEVERE EARTHQUAKE

WASHINGTON, July 12.—The seismograph at Georgetown University recorded seven earthquake shocks between 11:27 last night and 1:18 to-day. The greatest disturbance was at 12:20 a. m. The location was from north to south. It is the opinion of the Georgetown professors that the centre of the disturbance was not within the limits of North or South America.

GOING RIGHT BACK TO THE EQUATOR TO GET COOLED OFF

"I'm going right back to Africa, to the Congo Free State on the Equator, where I can find some cool weather. I have been here twelve years and never felt any heat like this," said Rev. Dr. Royal J. Dye, a missionary to Africa, when he arrived in Boston to-day on the Red Star liner Menominee, three days overdue from Antwerp.

RUSTLERS PLAY CARDS 2 GAMES

BATTING ORDER.

ST. LOUIS.	BOSTON.
Huggins, 2b.	Rariden, 2b.
Hauser, s.s.	Tenney, 1b.
Ellis, l.f.	Herzog, s.s.
Konetchy, 1b.	Kaiser, l.f.
Evans, r.f.	Miller, r.f.
Mowrey, 3b.	Ingerton, 3b.
Oakes, c.f.	Kling, c.
Bresnahan, c.	Flaherty, c.f.
Salee, p.	Perdue, p.

Umpires—Klem and Brennan. Attendance—2,500.

By R. W. LARDNER.

SOUTH END GROUNDS, July 12.—The Rustlers and Cardinals hooked up this afternoon in the first double-header of the National League season. Salee and Perdue were the opposing pitchers. Bill Sweeney was out of the game with a sore hand, and Rariden was forced into service at second base.

FIRST GAME.

FIRST INNING.

St. Louis—Huggins walked, Hauser out, Herzog to Tenney. Ellis died the same way. Konetchy singled to right, scoring Huggins. Konetchy stole second and scored on Miller's single to centre. Mowrey tripled to left, scoring Evans. Oakes was safe on Herzog's fumble, Mowrey scoring. Bresnahan died to Herzog. FOUR RUNS.

Boston—Rariden died to Oakes. So did Tenney. Herzog out, Hauser to Koney. NO RUNS.

SECOND INNING.

St. Louis—Salee fanned. Huggins bunted and was out, Perdue to Tenney. Flaherty made a nice catch of Hauser's linger. NO RUNS.

Boston—Kaiser singled to centre. Miller sacrificed, Mowrey to Koney. Mowrey threw out Ingerton, Kaiser holding second. Kling struck out. NO RUNS.

THIRD INNING.

St. Louis—Ellis died to Kaiser. Koney out, Ingerton to Tenney. Rariden threw out Evans. NO RUNS.

Boston—Flaherty was called out on strikes. Hauser threw out Perdue. Rariden's high fly, Bill stopping at first. Tenney died to Evans. NO RUNS.

FOURTH INNING.

St. Louis—Mowrey died to Miller. Oakes singled to right. Bresnahan doubled to centre, scoring Oakes. Ingerton threw out Salee. Huggins died to Miller. ONE RUN.

Boston—Herzog out, Mowrey to Koney. Hauser threw out Kaiser. Miller was called out on strikes. NO RUNS.

Continued in Red Ink on this Page.

How Any Woman Can Become Strong.

An article of interest to women who want to be healthy and beautiful—See

Next Sunday's AMERICAN.

COOLER WEATHER TO-NIGHT

TEMPERATURES.

10 a. m.	91
11 a. m.	93
12 noon	96
1 p. m.	95
2 p. m.	96

To-day's continuation of the heat wave will be followed by a cooler spell to-night and to-morrow, according to the local forecast.

A slight earnest of this promise was found in the temperatures to-day. At 11 a. m. the Boston official temperature was 93 degrees, three degrees cooler than at the same hour yesterday.

But it was much hotter in the sun-baked streets of course, than the official mercury registered on top of the Federal Building.

The forecast for Boston and vicinity: "Fair and cooler to-night and Thursday; moderate west to northwest winds."

The death list continued to-day. South Framingham had its first fatality from the heat. There was one death in Salem and another in Peabody. The Salem death was that of John P. Downing, seventy years old, for thirty-five years paying teller in the United States sub-treasury in this city.

Temperatures to-morrow are expected to be from ten to fifteen degrees cooler than to-day.

At 8 a. m. to-day Boston was 88, making it again the hottest weather station in the country. Other temperatures at that hour included: St. Paul 60, Omaha 68, Kansas City 72, Chicago 72, St. Louis 74.

The first fatality reported was from South Framingham. Charles Smith of Boston, working as assistant chef at the

Continued on Page 4, Column 1.

HOUSE OVERRIDES TWO FOSS VETOES

In the House of Representatives to-day two bills were passed over the Governor's veto, receiving the necessary two-thirds majority. By a vote of 148 to 53 the House passed the bill to establish minimum annual salaries for the Judge and Register of Probate and Insolvency of Barnstable County. The bill establishes a minimum salary of $1,800 for the Judge and $1,600 for the Register. By a vote of 163 to 36 the House also overrode Governor Foss's veto on the bill providing for pensioning the State police. This was the bill that was vetoed by Governor Draper last year, his veto being sustained by the House at that time. The Senate yesterday overrode two vetoes. Thus four out of the six vetoes sent in yesterday have been overridden.

FRUIT MEN OFF ON ANNUAL FIELD DAY

Jolly little parties composed of members of the Boston Fruit and Produce Exchange and their friends left Boston on the Rowe's wharf ferry at various hours to-day, all bound for the Lynnway Club at the Point of Pines for their annual outing. An attractive program was arranged by the committee, Jesse S. Newcomb, William E. Pierce, Frank E. Chenery, Edward H. Kingman and Harry T. Gerrish.

How a Dorchester House Burns

Photograph shows all that was left of a "three-decker" apartment house when caught fire to-day. The fire left only the foundations and a few charred beams.

RED SOX BATTLE CHICAGO AGAIN

BOSTON.	CHICAGO.
Hooper, r.f.	Dougherty, l.f.
Gardner, 3b.	Lord, 3b.
Speaker, c.f.	Callahan, r.f.
Lewis, l. f.	Bodie, c.f.
Yerkes, s.s.	McConnell, 2b.
Engle, 2b.	Zalder, 1b.
Carrigan, 1b.	Tannehill, s.s
Williams, c.	Payne, c.
Cicotte, p.	Ormstead, p.

WHITE SOX PARK, Chicago, July 12.—The Boston Red Sox hooked up with the local Sox this afternoon in the second double-header of the six-game series here. Both clubs were anxious to win both games, for a double victory for either meant a rise in the standing.

Manager Donovan used his best bet, Joe Wood, yesterday, and Joe was beaten. The Chicagoans were tickled to death over that fact and said they would go on and take the rest of the series now that they had disposed of the speedy Kansan. But the Red Sox thought they still had pitchers capable of taking falls out of Boyle's men.

A big mid-week crowd was out to see the pastiming to-day. Boston is always a good drawing card here, and the Windy Side fans are enthusiastic over the Chicago team, now that White and Lange are back in winning form.

Continued in Red Ink on this Page.

SEEK DAUGHTERS OF ISAAC GREENBERG

Isaac Greenberg, a tailor who died on June 27 last in the Leo N. Levi Memorial Hospital in Hot Springs, Arkansas, was supposed to have lived at No. 146 Brighton street, Boston, but no one in that neighborhood remembers him. Superintendent Max Mitchell of the Federated Jewish Charities is trying to locate his two young daughters, and he wants them to communicate with him. Greenberg was sixty-one years old.

FEAR 500 DEAD IN FOREST FIRE

DETROIT, July 12.—Dispatches received up to noon to-day indicate that fully 500 persons may have lost their lives in the fire sweeping over Northern Michigan. Every report adds to the horror of the holocaust. Millersburg and Larocque, villages between Alpena and Cheboygan, have been razed. Mets, Posen and Polaski are surrounded by flames.

VERY LATEST NEWS

RUSTLERS—ST. LOUIS GAME.

(FIRST GAME CONTINUED.)

FIFTH—Hauser and Ellis singled, Koney forced Ellis, Evans hit a bounce, Mowrey doubled, Oakes out at first, Bresnahan fouled to Kling. THREE RUNS.

Ingerton walked, Kling doubled, Flaherty went out, Koney, Brown and Rariden out at first. TWO RUNS.

SIXTH—Salee singled, Huggins sacrificed, Hauser out, Ellis struck out. NO RUNS. Tenney fouled, Herzog put a hot, Kaiser forced Herzog, Miller fouled. NO RUNS.

St. Louis	4	0	0	0	0	0	3	0	0
Boston	0	0	0	0	0	0	2	0	0

RED SOX—CHICAGO GAME.

Red Sox	0	2	0	0	0	0	0	0	0
Chicago	0	0	0	0	0	0	2	0	0

3 HOUSES DESTROYED BY FLAMES

A fire that necessitated three alarms, burned three buildings to the ground, badly damaged two others and set fire to half a dozen additional structures, threw a large section of Dorchester in the neighborhood of Columbia road and Franklin Park, into a panic to-day and did damage that was estimated at $30,000.

Men and women turned fire fighters, utilizing their garden hose to great advantage. The firemen said that if they had not been assisted by this auxiliary work probably a dozen buildings would have been reduced to ashes before they would have been able to check the flames.

Because of the fact that the buildings burned were flimsy powder houses there was many thrilling escapes. Women ran from the burning structures with children in their arms and hugging furniture that in some instances was of such little value as to make their act ludicrous.

E. M. Gallagher a Hero.

While the blaze was at its height and a great crowd of people had gathered on Beaver street, a team of horses attached to Engine 18 bolted and dashed madly along the street. While many persons were endangered, no one was hurt. The horses crashed into a fence and came to a stop.

The fire was caused by the overturning of a plumber's torch in the almost completed structure at No. 237 Normandy street, it was reported.

The blaze was discovered by Edwin M. Gallagher, chairman of the Board of Pauper Institutions of Boston, who lives at No. 82 Columbia road, and whose house also caught fire. Mr. Gallagher proved himself a hero at this fire, as he did at the big Dover street fire. At the latter fire his work resulted in the city presenting him with a gold medal.

Three women and a girl were overcome

Continued on Page 5, Column 1.

Silk Hat Harry's Divorce Suit

By Tad

GO RIGHT ON WITH YOUR STORY RUTH— THIS SILK HAT HARRY PERSON MUST BE A WONDERFUL CHIRPER
AND HE CALLED UP TO SEE YOU THREE AND FOUR TIMES A WEEK Eh?
I'LL DROP THIS PAPER BALL ON THE FAN AND I'LL BET IT WILL REACH OVER TO BUNK
SING
OFFICER!! GET THAT BOOB AND GIVE HIM THE BUNKER HILL BAZOO
HEY—CAN'T YOU WOBBLE IT A LITTLE BIT OFFICER?
BANG
Tad

TO BE CONTINUED TO-MORROW—SILK HAT HARRY'S DIVORCE SUIT IS THE TALK OF NEW ENGLAND—DON'T MISS THIS FUNNY SERIES IN NEXT SUNDAY'S AMERICAN.

$5,000 TO SOLVE 'RUBBER MILES'

The Railroad Commission reported to-day that it would cost $5,000 to find out whether President Charles S. Mellen of the New York, New Haven & Hartford and of the Boston & Maine was justified in adding so-called "rubber miles" to the latter system. A few weeks ago the Boston & Maine passenger tariff was increased between various points. Explanation was made that the distances were found to be longer in some cases than the old mileage tables said, also that charge was being made for fractions of a mile. The report of the commission to-day was that it would cost $5,000 to resurvey the Boston & Maine lines.

DRY GOODS MEN ON WORCESTER OUTING

More than 100 men and women left Park square on three special Boston & Worcester trolley cars to-day on the annual outing of the New England Dry Goods Association to Lake Quinsigamond. C. C. Ferris of the Gilchrist Company, president of the association, with H. A. Whiting, secretary, and J. C. B. Smith, a former president, were in charge of the party. They expect to entertain 200 guests during the day. The officers of the association, which is composed of wholesalers, retailers, traveling salesmen, heads of departments and buyers, follow: C. C. Ferris, president; E. T. Slattery, H. A. Tree, William H. Walker, vice-presidents; Thomas M. Fitzpatrick, treasurer; H. A. Whiting, secretary; J. C. B. Smith, Horace Bacon, Henry W. Poor, Henry C. Brue and Charles C. Caldwell, trustees.

Filene's
Tunnel Bargain Basement
453 Washington St.

Among the Hundreds of Bargains for THURSDAY

HUNDREDS OF LOTS EVERY DAY, but only a few advertised as a rule, and because of the AUTOMATIC PRICE REDUCTION SYSTEM, every one of these lots must be so low in price that nothing should remain to be Reduced.

Wash Suits
Women's and Misses' 2-piece Suits: colored and white linen and linon; last year's prices were 5.98 and 6.98 1.50

Dresses
Women's 1.00 House Dresses: One-piece style, wide assortment of designs 69c

Dresses
5.00 White Lace and Embroidery Trimmed Lingerie Dresses 2.95

Dresses
Women's and Misses' 3.95 to 5.00 Wash Dresses: gingham and lawn included in the materials 1.65

Waists
2.25 White Semi-tailored Waists: light weight sea de luxe, a material that washes particularly well 1.45

Stockings
Women's 50c Silk Stockings: black, seamless, with lisle tops, heels and toes 39c
HUNDREDS OF LOTS NOT ADVERTISED—THURSDAY

1,000 Island House
ALEXANDRIA BAY,
Jefferson County, New York.
IN THE HEART OF THE THOUSAND ISLANDS
In the most enchanting spot in all America, where nature's charms are rarest, all the delights of modern civilization are added to the Jewel Island Home, a charming hostelry, offering to its guests every comfort—real home comfort—at once the palatial Summer retreat. An amusement for every hour, or quiet, complete rest, is the choice of every guest.
All Drinking Water used in the house is filtered
Send two 2-cent stamps for Illustrated Booklet.
O. G. STAPLES, Proprietor.
HARRY PEARSON, Chief Clerk.

FOR YOUR NAME'S SAKE USE OUR
SUPERIOR FLOORING
Kiln Dried and Worked at Our Own Plant
GEORGE W. GALE LUMBER CO.
640 Main St. Cambridge, Mass.
Everything from Sills to Shingles

Double Legal Stamps will be given with every purchase mornings, until 12 o'clock noon, at Wolf's, "My Clothier," corner Hanover and Portland street.

BOSTON AMERICAN
FLAG COUPON
Wednesday, July 12, 1911.
NOTICE! A complete set consists of seven coupons of CONSECUTIVE dates. ALL MAIL ORDERS MUST BE SENT TO FLAG DEPT., P. O. BOX 2047, BOSTON. Not responsible for mail orders sent to any other address.

How to get a flag:
Clip seven flag coupons from the Daily and Sunday AMERICAN of consecutive dates. If you wish to have the flag come by mail, send the seven coupons and a postoffice money order for forty-two cents to cover cost of mailing and handling.
If you call for the flag at the Flag Department of the AMERICAN at No. 275 Devonshire street, it will cost you thirty-five cents and seven coupons.

FOSS PARDONS LIFE PRISONER

John Mackie was released from Charlestown State Prison this afternoon upon a pardon from Governor Foss, which has been approved by the Executive Council. He was a life prisoner and committed to the Institution on April 23, 1894, for second degree murder of Mrs. Mercy L. Randall in the South End on November 21, 1893.

He had been a model prisoner for a little more than seventeen years. He has an aged mother who needs his support and a sister who is a well-known singer and artists' model. She resides on Massachusetts avenue.

Among those who sought to have Mackie pardoned, none worked harder than Dennis D. Driscoll, secretary and treasurer of the American Federation of Labor's shoe branch. It is said that mackie is innocent of the homicide which led to his being put behind the bars for life, and that after he stood at the bar for sentence facts came to light which would have cleared him of such a serious charge if known at the time. He is now forty years old. He will get work, it is said, and take care of his mother in her declining years.

TO-DAY'S CABLE NEWS
Up to Midnight London Time

British Anthem Is Changed by the King.

LONDON—A change has been made in the English National Anthem. One of the old verses of the anthem is said to have struck at the King as sounding a somewhat discordant note. It ran:

O Lord our God arise,
Scatter his enemies,
And make them fall;
Confound their politics,
Frustrate their knavish tricks,
On him our hopes we fix,
O save us all.

This verse has now been replaced by the following, written by Dean Hole, and approved by the King, and breathing a more peaceful spirit:

O Lord our God arise,
Scatter his enemies,
Make wars to cease;
Keep us from slaughter and dearth,
Thou Thou our woes to smith.
And over all the earth
Let there be peace.

Remarkable Skin Grafting.

LONDON—What is perhaps the biggest skin grafting case on record has resulted in the restoration to health of the wife of a farmer of the name of Hawkey, after many years of suffering from burns. Twenty relatives vied with one another in contributing a portion of their skins. Two hundred pieces have been grafted from time to time upon her body from parents, husband, sisters, brothers, uncles, cousins and others.

Gladstone Praises America.

LONDON—William Glynne Charles Gladstone, grandson of the great statesman, received a public welcome at Hawarden on his return from Washington. An address was presented on behalf of the tenantry and villagers. Mr. Gladstone said it would be hard to find people superior to the American people in hospitality and kindness.

Crippen's Lawyer Suspended.

LONDON—Arthur Newton, the barrister who defended Dr. H. H. Crippen, the American physician hanged for the murder of his wife, Belle Elmore, to-day was suspended from practice for abetting the publication of a bogus letter purporting to have been written by Crippen while he was in jail.

$2,000,000 Donation by Pope.

ROME—The official report of the Pope's assistance to Messina shows that about $2,000,000 was donated. There were built 215 churches, 178 houses, twenty-six colleges and six monasteries. There was distributed $1,000,000 to survivors.

Morgan's New Gainsborough.

LONDON—J. Pierpont Morgan has added another famous painting to his collection. This is Gainsborough's portrait of Miss Linton, known as "the Beauty of Bath."

Duchess Not Coming to America.

LONDON—The Duchess of Marlborough says there is no truth in the rumor that she planned to either buy or rent a house in Washington, or that she intended to go to America soon.

TAKES $3,500 IN SWORDFISH

The largest catch of swordfish ever brought to Boston, with one exception, was landed at T wharf to-day, when the fishing schooner Valentina arrived with 180 fish averaging 250 pounds. The value of the cargo was about $3,500.

Six years ago the schooner Mary I. Mesquita docked with 282 fish. The latter boat, however, had been out for six weeks while the Valentina was out only two weeks at the fishing banks off the South Shoal Lightship.

Captain O'Neil reported some narrow escapes for his men in the dories as well as aboard the ship. Frank Perry was seated in the pulpit of the ship, from which point the fish are harpooned, when a swordfish weighing only 140 pounds, on being harpooned, shot up from the water and sent its sword through the pulpit planking, a distance of twelve feet from the water. The sword was broken off, leaving two feet of it protruding through the planking.

Weak Backs Made Strong

Backache in most cases is kidney ache and usually accompanied by irregularities of the urine. To remove the pain and weakness you must cure the kidneys. Do so with Doan's Kidney Pills.

Mrs. George L. Nott, 69 North Street, Quincy, Mass., says: "I was troubled a great deal by headaches and dizzy spells and frequently had to grasp something to keep from falling. My sight was affected and spots often appeared before me. My back also caused me great suffering. Hearing of Doan's Kidney Pills, I began their use, and after I had taken the contents of five boxes I was permanently cured."

Remember the name—Doan's.

For sale by all dealers. 50 cents a box.

Foster-Milburn Co., Buffalo, N. Y.

R. H. WHITE CO.
THURSDAY SPECIALS
IN OUR BARGAIN BASEMENT

For Hot Weather Wear

$2.50 and $3.00 Wash Dresses
$1.59
(Like cut.) Handsome and dainty styles, low square necks, sailor collar effects, some button front, others button back. Women's, misses' and juniors' sizes 13 years to 44 bust.

$7.00 Linen Coats
$2.98
Women's ¾ linen coats (like cut), made up in mannish fashion, patch-3 pockets, notch collar, loose back.

Special Delivery Notice

Out of consideration for our delivery horses during this period of unprecedented hot weather (which has caused such great suffering and proved fatal to so many horses) we have decided to make but one delivery a day to all of our delivery points excepting the city proper.

The deliveries in Boston proper have been reduced to one in the forenoon and two in the afternoon.

We feel sure that our patrons will appreciate this move on our part and will over-look any slight inconvenience that may be caused thereby.

Jordan Marsh Company

Jordan Marsh Company
Great Basement Store
The Best Ventilated Basement Store in Boston
A Store Within a Store for the Sale of the Less Expensive Lines of Goods

20,000 Yards Wash Fabrics At About 50c on the Dollar

12½c Voiles at 5½c
27 inches wide, in a good range of the best shades, in two different size woven stripes of self coloring 5½c

12½c Embroidered Swisses, 5½c
28 inches wide, at about ¼ the manufacturer's price; in a good range of colors, with embroidered dot of self coloring 5½c

25c Printed Voile Antoinette at 11c—A fine sheer voile with neat Pekin dots and printed border of harmonizing colors 11c

15c Ironclad Galatea at 8c—This is even less than the wholesale price; good range of patterns, mostly dark colors 8c

10c and 12c Printed Batiste at 6½c—In a good range of buds, dots, spots, scrolls, stripes and floral effects 6½c

19c Mercerized Ginghams at 11c—Fine imported gingham, 27 inches wide, good line of checks, stripes and plaids 11c

25c Imported English Voiles at 15c—27 inches wide, in stripes, checks, broken plaids, etc., all dainty colorings 15c

15c Printed Check Dimities at 9c—One of the most wanted fabrics of the season in buds, dots, scrolls and floral effects 9c

19c Mercerized Reps, in helio, light blue wistaria and brown, at 10c

In Addition to above, Note Following Great Bargains

Women's 12½c Vests, Swiss ribbed cotton, regular and extra sizes, sleeveless and wing sleeve, seconds 9c

Women's 25c Fancy Vests, Swiss ribbed, low neck, cotton vests, fancy crocheted yokes, assorted patterns, seconds 12½c

Women's 25c Lisle Thread Vests, Swiss ribbed, low neck, sleeveless, wash silk tops, sheer and very elastic, seconds 12½c

Boys' 25c Shirts and Drawers, summer weight balbriggan, short sleeve shirt and knee drawer, seconds 19c

Women's 25c and 35c Hose, full fashioned, black silk lisle and lisle hose, gauze lisle thread, in outsize, garter top, double sole, heel and toe, seconds 19c
3 pairs for 50c

Infants' 12½c Hose, black lisle thread, 1x1 rib hose, spliced heels and toes 8c

Men's 15c Cotton Hose, fast black cotton hose, unbleached split soles, seconds 10c

Men's 50c Silk Hose, pure thread colored silk hose, broken sizes and odd colors 19c

Men's 12½c Cotton Hose, fast black, light weight cotton hose, spliced heels and toes 8c

Women's 25c Hose, gauze silk lisle and medium weight cotton hose, broken lines; seconds 12½c

Men's 25c Shirts and Drawers, summer weight balbriggan shirts and ankle drawers, broken sizes, seconds 19c

Men's 50c Shirts and Drawers, medium weight ribbed shirts and ankle drawers to match 29c

Men's 1.00 Union Suits, Poroseknit bleach white union suits and jersey ribbed white cotton suits, short sleeves, ankle length 55c

Women's New Summer Oxfords
3.00 to 3.50 Values
1.59

1.59
All Goodyear Welts
Medium and Full Toes
Russia Calf, Patent Colt, Gun Metal and Vici Kid

1.00 and 1.25 Tailored Waists, pretty striped percales, also plain white and madras stripe, at 69c

1.00 to 1.50 Muslin Waists, many models, high or Dutch neck, all white or dainty colored embroideries 79c

1.25 and 1.50 Tailored Waists, of dainty striped muslins, also of all white linen and madras, some embroidered 98c

1.25 Aviation Waists, best grade of soisette, blue, lavender, tan or white 98c

5c to 7c Soiled, Crushed and Tumbled Handkerchiefs, now 3c

2.00 and 2.50 Muslin, Batiste and Voile Waists, many models, prettily trimmed with laces or embroidery 1.49

12½c Spun Silk, 36 inches wide, in black and colors, a yard 6¼c

49c 16-Button Silk Lisle Gloves, tan and brown only, all sizes 17c

75c 16-Button Chamoisette Gloves, white, all sizes 45c

23c 2-Clasp Lisle Gloves, mode, white, tan and black 15c

50c 12-Button Chamoisette Gloves, gray and natural, all sizes, at 33c

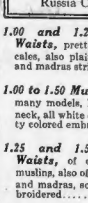

Women's $1.00 House Dresses
69c
MADE of percale in square Dutch neck style, with 3-4 sleeves, in the very popular nurse's stripes; a cool, comfortable warm weather dress that every woman should have for every-day wear 69c

2.50 to 5.00 Tailored Hats 98c

25c Beach Hats 12½c
Assorted Shapes

2.00 and 2.50 White Dresses, French and Russian style, colored embroidery and Bulgarian trimming, Dutch neck and kimono sleeve, sizes 2 to 6 years 95c

Boys' 39c 1-Piece Cotton Bathing Suits, plain blue, sizes 24 to 34 29c

Boys' 1.50 Long Khaki Pants, with belt loop. Sizes 8 to 16 years 98c

Children's 1.00 Dutch Dresses, real imports, in plain and striped materials, fancy border trimming, sizes 2 to 6 years 69c

Children's 29c Dresses, pink and blue checks, yoke style, insertion trimmed neck and sleeves, finished with narrow ruffle, 6 months to 2 years 19c

25c Black Athletic Shirts and Drawers 19c

75c Negligee Shirts—High band, soft collar, three colors 50c

1.00 Madras and Percale Negligee Shirts, coat style, cuffs attached, at 59c

50c Wash Neckwear, a maker's clean-up purchase 25c

Children's 2.00 and 3.00 Coats, pongees, mixtures and plain materials, to close out; all neatly trimmed and especially good value at former price, 2 to 6 years 98c

Children's 50c Rompers, pink and blue checks, Dutch neck and kimono sleeve, sizes 2 to 6 yrs. 35c

3,000,000 Cubic Feet of Fresh, Pure, Cool Air Pumped Into Our Great Basement Store Every Hour

KING AND QUEEN LEAVE IRELAND

DUBLIN, July 12.—Heavy police guards were thrown about an anti-Irish home rule demonstration, made by one hundred Orangemen here to-day, on the occasion of the departure of King George and Queen Mary from Ireland. A great crowd gathered to listen to the orators, but the police precautions prevented an outbreak, although many bitter imprecations were hurled at the speakers. Blazing hot weather marked the day of the departure of the King and Queen, after the most successful royal visit ever made to Ireland.

THIRTEEN DEATHS FROM HEAT IN NEW YORK EARLY TO-DAY

NEW YORK, July 12.—Thirteen persons died of the heat in Greater New York to-day before 6 o'clock a. m. The street temperature at that hour was eighty-two degrees, two degrees higher than on any other day at the same hour during the present record-breaking heat wave.

Relief was promised by the local forecaster, however, in the form of showers and falling temperature. The humidity early to-day was excessive. Just before 7 o'clock rain began to fall, promising relief.

CITY GIVES MORE MILK FOR BABIES

The Board of Health started this afternoon to distribute 2,800 half-pint bottles of free milk for babies in the poor districts. The milk was donated by A. J. Grausteln. To-day was the second one of the free delivery.

The Board of Health announced the following stations for free distribution of milk for babies: East Boston—Maverick Square. South Boston—Dorchester avenue and Broadway. North End—North Bennet and Hanover streets. South End—Washington and Dover streets, Roxbury—Roxbury Crossing and Dudley and Hampden streets. Charlestown—City Square.

The Board of Health sent out men to investigate conditions in many localities. They reported no great change in the milk situation. In some instances conditions have not improved at all.

Dorchester is the victim of Fields Corner, along Dudley and adjoining streets, where many small stores are found. There was little milk, but what supply was obtained early in the morning soon gave out.

Many of the poorer families in this section have been using condensed milk for some time.

The Boston AMERICAN representative in calling upon many families on Duncan street, found them without milk, though a pint or so had been received early in the morning.

Weak Tea Instead Of Milk.

Many children have been given in this section as in other places weak tea with condensed milk. This has been forced upon many mothers, who have been unable to get more than a pint of milk at one time.

People who could get milk have given it to those on the other street who have young babies, but have been unable to obtain it at any price.

Many cases of suffering from lack of milk are found on Klnsiell street.

J. Dempsey of No. 1362 Dorchester avenue, who has been receiving his usual quantity of milk, said: "I never saw so many people after milk. Why I had a milkman offer me sixty cents for four quarts of milk. He said that he wanted it for a sick customer, but could not get any for him on account of the scarcity. I have tried to keep the babies supplied, but so many have come here to my store after milk that I have had a hard time to supplyive my regular customers."

Over in Roxbury on Station street along Minden street there has been much suffering for the want of milk.

Mrs. Margaret Daniels, of No. 25 Station street, said: "I have had little milk for my baby. I could not get it anywhere for several days. The stores did not have it. I got some from a few neighbors, but I would like more. I can get along myself but when my baby cries for milk, I do not know what to do. Sweetened water does not do any good. It does not satisfy."

Deny Price Is Raised.

Mrs. Mary Grote, No. 37 Station street, said: "I have given up using fresh milk. You get so tired running around for it in the morning, waiting at the stores, that I am going to use canned milk. I got so that I like it. I have no baby now, and I am single and I can do with this."

W. M. Brown, manager of H. P. Hood Sons Company, denies that his firm has raised the price of milk. He stated to the AMERICAN: "We have not raised the price of milk since April of this year, when we made the price eight cents a quart."

The report that Hood's laboratory on Broadway has raised the price is untrue. It remains the same there, eight cents a quart. H. P. Hood Sons Company wished the AMERICAN to deny that they have advanced the price of milk.

Giving Away Milk for Poor Babies

This scene at North Bennet and Hanover streets was repeated by the city in four other sections of the city. Two thousand half-pint bottles of milk were distributed under the direction of policemen to help save the babies' lives.

WIDOW ACCUSES THE NEW HAVEN

The wreck of the Federal Express from Washington to Boston, with its twelve hailed, forty-seven injured, and loss of thousands of dollars' worth of rolling stock when it plunged from a viaduct at Bridgeport, all of which is blamed on Engineer J. M. Curtis by the New Haven Company in an official statement, is declared by Curtis's widow to have been caused by overwork and heat exhaustion.

Mrs. Curtis made this statement to an AMERICAN reporter in New York to-day as she comforted her three fatherless children she said:

"It was overwork that killed my poor husband. For eight months my brother and husband ran a switch engine for all the freight yards in the Bronx. You both have had light work in the heat of such a day as Monday. He came home to me and the children all played out, and we just rested about the house in the early evening, gasping for some fresh air, like almost every one else did.

"Along about nine o'clock that night the call came for Arthur to resume his duty as the engineer to the Federal Express, which was to leave at eleven that night. Tired as he was, the poor fellow started up at once, for that call meant some extra money for us, and we needed the money.

Had Been Sick Recently.

"My husband had just recovered from a three weeks' illness. He was sick with the measles and we were quarantined. Our income was cut off and we used up our savings. My husband, although employed by the New Haven for more than thirteen years, eleven of them as an engineer, never got a regular run. He was for seven years next on the 'spare' list.

"He was always very careful, and occasionally he has taken the Federal Express out before. I am sure he knew every turn in the road, and I cannot understand how he could do wrong, unless the tired feeling was too much for him. He had complained during the evening of being very weak from the extreme heat of Monday.

A clerk sent by the railroad company to notify Mrs. Curtis of the death of her husband merely told her that there had been a wreck. She wandered around for two hours seeking word from her husband before a kind trainman took her aside and told her the truth. She collapsed and was taken home.

Hunt for More Bodies.

The wreckers resumed work to-day on the two Pullmans and the day coach which were still piled in a heap beside the tracks. It was the belief that one and perhaps more bodies might be found in these cars.

At the Bridgeport Hospital it was stated that Miss Loretta McCraken of Philadelphia and Mrs. Lois Hartman of Newfield, N. Y., were the only ones who were considered to be in a critical condition. Miss McCraken is suffering from internal injuries and Mrs. Hartman from shock.

BALLOON WINNER GOES 535 MILES

KANSAS CITY, Mo., July 12.—The balloon "Million Population" of St. Louis, John Berry, pilot, is the winner of the James Gordon Bennett cup trials. It landed at Lacrosse, Ind., at 3:46 p. m. yesterday, but word from the pilot did not reach here until to-day. The balloon traveled 535 miles from the starting point.

DON'T FEAR SUNBURN

Use CUTICURA Soap and Ointment

Although Cuticura Soap and Ointment are sold by druggists and dealers everywhere, a postal to "Cuticura," Dept. Q, Boston, will secure a liberal sample of each, with 32 p. booklet on the care of the skin and hair.

Big Purchase Sale of Outing Suits

$4.95 Regular $7.50 Suits

Weather conditions wrought havoc to the manufacturers. They were forced to make shocking sacrifices. That is how we made such a happy purchase. Our store has been crowded all week. Men never saw such bargains before. Get in and take advantage of these unheard of values.

$7.45 Regular $12.00 Suits | $9.75 Regular $15.00 Suits

Occupies an Entire Block

Vorenberg's

Washington, Hanover and Elm Streets.

MORE POLICE FOR L STREET

More police protection will be afforded eathers at L street as a result of a protest made to-day to Acting Mayor Collins by a committee representing the Young Men's Hebrew Association.

The committee, consisting of William J. Schell, Nathan S. Sodelson, Joseph Burkowitz and Dr. Nathan A. Finkelstein, told the acting mayor that their race was being discriminated against and that they were made the object of ridicule and scorn while enjoying the advantages of the bathhouse. Moreover, several had been accorded rough treatment while in the water.

Chairman Richard M. Walsh of the Bath Trustees attended the conference and assured the delegation that he would take every precaution to prevent a repitition of the scenes described.

"Rowdyism must stop at L street," said the Acting Mayor after the conference. "Such actions ar un-American and unjust, besides being a disgrace to the city. I don't care whether a man is a taxpayer or not. He shall have fair treatment. I have asked Police Commissioner O'Meara to detail special officers to the bath house."

How Any Woman Can Become Strong.

An article of interest to women who want to be healthy and beautiful—See

Next Sunday's AMERICAN.

TEACHERS' BILL GOES TO FOSS

The teachers' compromise salary increase bill was passed to be engrossed in the House, with a voice vote and without debate to-day. It now goes to the Governor.

Under the provisions of this bill 10 cents will be added to the tax levy of the city of Boston in 1912, 20 cents in 1913 and 25 cents every following year.

The measure has been agreed to by the teachers in the elementary grades, the school committee, and all others concerned in its passage. It is thought that the Governor will sign the bill in its present form.

Are *You* Flying "Old Glory"

On Your Camp, Cottage, or Boat? If Not, Take Advantage Now of the

American's Special Flag Offer!

Description of the Flag

Five feet long and three feet wide, warranted fast colors woven in the cloth. Guaranteed to stand wind, weather and rain. Stripes are sewed throughout with two rows of stitching in the hem, with fastened corners. End of flag has heavy canvas band with large brass grommets for rope.

Don't Delay! Start Clipping Coupons To-day!

HOW TO GET ONE

Clip the Flag Coupon on page 2 from the Daily and Sunday American. Save these until you have seven (7) of consecutive dates, then send them, together with a money order for 42 cents to cover the expense of freight and mail charges, and we will immediately forward one to you. All mail orders must be sent to Flag Dept., P. O. Box 3047, Boston. Not responsible if sent to any other address or for cash sent through the mail. Send P. O. money order. **Do not send stamps!** Those who care to may obtain their flags at the Flag Dept., No. 275 Devonshire st., for 7 Consecutive Coupons and 35 cents without waiting or delay of any kind. Start clipping coupons to-day.

This Offer Will Not Last Long! Start Saving Coupons To-day!

Boston Brockton Beverly Hyde Park Lynn Worcester

Some People Are "Sale Shy"

They have come to distrust many so-called "sales"—and not without reason. But when a great store like this—pledged to carry no goods over to another season—marks down its entire stock of thousands of carefully selected, all wool, splendidly tailored suits, it results in price-reductions that would otherwise never be known and affords an opportunity for every economical man to pick out whatever he needs to wear at a big and actual saving of real money. If you don't know what sort of a store this is—ask any man who has bought here.

$15.00 and $16.50 Suits are Now . . . $10.50

$18.00 and $20.00 Suits are Now . . . $14.50

$22.50 and $25.00 Suits are Now . . . $17.50

"Faultless" Day Shirts — Thirty big cases of these well known Shirts just in from the factory. All in handsome, new Summer patterns. All $1.50 and $2 Qualities — 79c

50c Neckwear 3 for a Dollar — 35c | Any Straw Hat Values to $3 — 1.45

Open Saturday Evenings

Kennedy's

30-38 Summer Street

A Little Out of the Way, But it Pays to Walk

COOL WEATHER IS PROMISED

DEATHS.

DOWNING, JOHN P., of No. 11 Linden street, Salem, seventy years, single, paying teller in U. S. subtreasury, Boston, died at home.

HAMPTON, WILLIAM, 48, found dead in bed at No. 44 Harvard street, Charlestown.

KELLY, MARY, 54, No. 72½ Green street, West End. Found dead in bed.

SMITH, CHARLES, of Boston, thirty-eight, assistant chef in Winthrop House, South Framingham, prostrated last night at hotel. Died to-day in Framingham Hospital.

WHALLEY, PATRICK, of No. 2 Washington place, Peabody, forty-seven years, leather worker, died at home.

DONNELLY, PATRICK, 43, textile operator, found dead on woodbox in kitchen at his home No. 114 Charles street, Lowell.

DONNELLY, MRS. PATRICK, 40, found dead in bed at home No. 114 Charles street, Lowell.

JOHNSON, EDGAR A., 5-year-old son of Mr. and Mrs. Otto Johnson of No. 100 Fairmount avenue, Lynn. Died on way to hospital.

KIMBALL, GEORGE W., 62 of No. 50 Cherry street, Lynn. Overcome Saturday and died to-day.

ALEXANDER, MANUEL, 24. Died at his home, Seaplet avenue, Saugus.

BAMBORN, FREDERICK A., 42, Pond street, North Saugus. Died on way to hospital.

HILL, JAMES, overcome in shop at No. 3776 Chatham street, Lynn, and died.

Continued from First Page.

Winthrop House in South Framingham, died in Framingham Hospital to-day from heat prostration. This is the first heat fatality from South Framingham since the double heat wave began.

Up to 3 a. m. to-day there had been twenty-six deaths in Boston from heat during the preceding twenty-four hours. There were fifty-nine outside of Boston in New England, making the total New England death roll eighty-five.

Prostrations by the score were reported from all over the New England States.

The New Gibson Summer Girl.

A new, exquisite and clever drawing from the pen of Charles Dana Gibson will be printed in

Next Sunday's AMERICAN.

GREAR OF KENTUCKY FOR GOVERNORSHIP

LOUISVILLE, Ky., July 12.—Judge E. C. Grear of the Court of Appeals was nominated for Governor of Kentucky by the Republican convention here to-day. President Taft's administration was indorsed.

HENRY SIEGEL CO.

Fresh Fish

Corned & Pickled Meats For Thursday & Friday

Haddock	Fresh caught Eastern shore haddock, whole fish, lb.	3c
Butterfish	Fresh caught, medium size, lb.	12c
Salmon	Columbia Red River Salmon, select grade for boiling or steak; lb.	15c
Halibut	Fresh caught Eastern halibut, for boiling or steaks to broil; a lb.	12c
Swordfish	Fresh caught, center cut, lb.	15c

Corned Beef

Stickers, lb.	8c
Middle Ribs, lb.	8c
Lean Ends, lb.	12c
Briskets, lb.	12c
Spare Ribs, lb.	8½c
Pigs' Feet, Dushy's Fancy, lb.	12c
Jellied Tongue, lb	80c
Ox Tongue, sliced, lb.	45c
Scotch Roll Beef, lb.	15c

Clergyman's Son Cured of Tuberculosis

To neglect a cold, bronchitis, lung trouble or Consumption is dangerous. Take Eckman's Alterative, because it is effective in Tuberculosis. Plenty of evidence from live witnesses. Amenia, N. Y.

Gentlemen: "Prior to Feb., 1903, I was suffering with La Grippe, which developed into Tuberculosis, and my physician gave me one month to live. My father heard of Eckman's Alterative, and induced me to take it. I am now in perfect health, back to 153 lbs."

(Signed) E. H. COWLES.

"I wish to add my indorsement to every word of my son's testimonial."

(Signed) REV. J. J. COWLES.

Full details of above case on request.

Eckman's Alterative is for Bronchitis, Asthma, Hay Fever, Throat and Lung Affections. For sale by all Riker-Jaynes stores, Houghton & Dutton Drug Dept. and other leading druggists. Ask for booklet of cured cases, and write to Eckman Laboratory, Philadelphia, Pa., for additional evidence.

DON'T CUT OUT SWOLLEN VEINS, GOITRE OR WENS, for

ABSORBINE JR.

will dent them off in a mild and pleasant manner. ABSORBINE, JR., is a healing, soothing, antiseptic liniment that clears away inflammation caused by muscular strain of the veins; takes out soreness and inflammation—allays pain. Easy and safe to apply—no odor, stain or grease. $1.00 and $2.00 per bottle at druggists or delivered. Free book "EVIDENCE," gives details of formation and reliable endorsements. Send for it. W. F. YOUNG, P. D. F., 113 Temple St., Springfield, Mass.

OVERCOME BY THE HEAT

Another sad result of the hot wave is just reported. For more than a year she had been in excellent health, but yesterday she broke down and was taken tenderly where so many of her kindred have been skillfully treated and restored to perfect condition. Are you having trouble? You ought to know that Wilson Bros., the dealer in jewelry, have 19 skilled watchmakers and do one of the largest watch repairing businesses in Boston. Their only store, next to the Big Tabernacle, is a safe place to trade. Open evenings.

POSLAM Quickest for cure of **ECZEMA** and EVERY SKIN TROUBLE. See results OVER NIGHT. All Drug stores: 50 cents and $2. For Free Sample write Emergency Laboratories, 32 West 25th St., New York City.

To reach Wolf's, "My Clothier," corner Hanover and Portland streets, by the Washington street tunnel, passengers going south should leave at Friend street exit—those going north at Union street.

BEACON STREET PROPERTY SOLD

The property at No. 104 Beacon street, comprising a brick house and 3,150 square feet of land, all assessed for $33,500, has been sold by Miss Heloise Meyer to Messrs. Shattuck and Whitehead, trustees. The land is rated for $25,200.

James D. Brennan reports the sale for Margaret A. Magorty and Ellen Maloney to Charles Kloboey the two brick houses and 1,450 square feet of land at No. 10 Garden Court street and rear, North End, all taxed for $8,200, of which $5,000 is on the land. The new owner will erect a modern brick apartment house.

Elvertta M. Woodward has sold to Rose Shea the three-story and basement, swell-front, brick house and 1,440 square feet of land at No. 108 West Brookline street, near Tremont street, South End. The property is assessed on a total valuation of $8,000, of which $2,500 is on the land.

The four-story and basement, swell-front brick house and 2,044 square feet of land at No. 29 Worcester square, near Harrison avenue, South End, all taxed for $8,000, of which $3,000 is on the land, have been sold by Isaac Heller to Julius Strund.

Colvin C. Brackett has purchased from the John P. Webber estate the two four-story and basement brick houses and 5,403 square feet of land at Nos. 245-247 Warren street, opposite the Roxbury High School, Roxbury, all taxed for $8,900, of which $3,000 is on the land.

The Massachusetts Hospital Life Insurance Company has sold to Irving W. Rollins the frame dwelling and 6,249 square feet of land at No. 108 Crawford street, near Harold street, Roxbury, all assessed for $6,300, of which $3,100 is on the land.

Daniel Holland has sold to Paul Goldberg the two frame houses and 5,068 square feet of land at Nos. 63-65 Colman park, near Fenner street, Roxbury, all taxed for $4,600, of which $1,400 is on the land.

Cornelius J. Mahoney has sold to Jeremiah Dremey the frame dwelling and 6,500 square feet of land at No. 88 Harvard avenue, Dorchester, all assessed for $6,200, of which $2,700 is on the land, have been purchased by Elsie D. Evans from Barbara B. Dillaway.

ATWOOD OFFERS TAFT AN AEROPLANE FLIGHT

WASHINGTON, July 12.—President Taft received Aviator Harry N. Atwood at the White House to-day. Atwood offered to take the President aloft in his aeroplane, but the latter declined. Thomas Atwood promised to attend to the balancing by putting the President in the middle of the machine. Atwood said he would fly over Washington Friday. He also announced that he would attempt to fly from this city to Chicago at some later date.

MRS. COLT MAY NOT FILE SUIT

NEW YORK, July 12.—It was learned to-day on good authority that Miss Ethel Barrymore will not sue Russell G. Colt, her husband, for absolute divorce, because her religion blocks any such step. She may begin proceedings for a separation, but reports to-day were to the effect that Miss Barrymore's brother, Jack Barrymore, and her uncle, John Drew, are working vigorously for a reconciliation and may succeed in bringing the couple together again. Miss Barrymore is a devout Roman Catholic. She was baptized in the Catholic church, was educated in the Sacred Heart Convent in Philadelphia, and her religion sternly forbids a divorce.

Mr. Colt is not a Catholic, but a special dispensation was obtained for the ceremony uniting them, which was performed in the Catholic church. Therefore, the church would not under any circumstances consent to the complete severing of their marriage tie.

It was stated at the offices of Dittenhoofer, Gerver and James, her lawyers, that no papers had been received from Miss Barrymore. Furthermore, they have declared that Tom Jer so authorized that she desired to begin her action. Mr. Gerver explains that he has represented Miss Barrymore in other matters, and that his connection with this case has resulted from his being legal adviser to Ina Claire Drohman, Miss Barrymore's manager.

On Thursday the truth will possibly know definitely what action, if any, will be taken. Meantime, Miss Barrymore is said to be making up her mind.

Friends of the actress assert that she still loves Mr. Colt, and friends of Mr. Colt declare that he is as fond as ever of his wife and that when he has dined out evenings he has shown his guests her picture and that of his baby, admiringly. Mr. Colt desires that any disagreement be settled, and is more than willing to meet his charming wife half way. His last meeting with her was amicable. He bade her goodbye most affectionately when he put her on the train for her Western trip, and up to several weeks ago the couple exchanged a profusion of telegrams and letters.

Mr. Colt himself expects that there will be no trouble. He is preparing the Newmonech home for her return, as the couple agreed it until the end of August, during her trip. The two-year-old son is in the East with his father and no word has yet come requesting that the child be taken to its mother. Miss Barrymore herself will return East the first week in August, her season ending in Spokane on July 28.

Both John Drew, her uncle, and Jack Barrymore, her favorite brother, are anxious to effect a reconciliation and have wired to Miss Barrymore to reconsider her action. Assuring her that certain rumors which have reached her concerning Mr. Colt are utterly unfounded.

How to Cure Corns

Home Treatment for Foot Troubles Brings Instant Relief.

The continued irritating effects of sore feet sometimes involve the whole nervous system, developing nervous disorders. A trouble of this kind should never be neglected. One of the most effective treatments known to science is the following: "Dissolve two tablespoonfuls of Calocide compound in a basin of hot water; soak the feet in this for full fifteen minutes, gently massaging the sore parts. (Less time will not give the desired results.) Repeat this each night until the cure is permanent." The effect will be a revelation. The pain goes instantly and the feet feel so good you could sing with joy. Corns and callouses can be peeled right off. Bunions are reduced to normal and inflammation down. Sweaty and smelly feet, swollen and tender feet need but a few treatments. Calocide was formerly confined to professional use, but can now be bought by the general public. Any druggist has it in stock or will quickly get it from his wholesale house. A twenty-five cent package is said to be sufficient to cure the worst feet.

Schlitz

Brown Bottle

Light starts decay even in pure beer.

Dark glass gives protection against light.

The brown bottle protects Schlitz purity from the brewery to your glass.

Don't say "Beer"! Say—"Schlitz"

Our barley is selected by one of the partners in our business.

We go to Bohemia for hops.

The water is brought from rock 1,400 feet underground.

Not only is Schlitz beer filtered through white wood pulp, but even the air in which it is cooled is filtered.

It is aged for months in glass enameled tanks. It cannot cause biliousness. It will not ferment in your stomach.

If you knew what we know about beer, you would say, "Schlitz—Schlitz in Brown Bottles."

Phones So. Boston 730-731
Jos. Gahm & Son
340-350 C St., So. Boston

The Beer That Made Milwaukee Famous

Yours truly

Madam—

You Hold the Power

The Power to Banish Poor Foods and High Cost Is Absolutely in Your Hands

Use it to better your table foods.

At a price to fit every purse you can serve on your table a complete line of high grade foods made and sold under

—One stern standard of quality
—One iron clad guarantee of purity
—One responsible, reliable name—

Yours truly

You can get the finest Pork & Beans—most delicious Soups—the best Coffee—the most nutritious Macaroni and Spaghetti—the smoothest Chocolate and Cocoa—the purest spices—the most wholesome Apple Butter and Sweet Piccalette—a new relish with a snappy taste.

In addition, there is Salad Dressing without oil—extracts of intense flavor, and Catsup made of red, ripe, tomatoes. There are other good things too. The most complete line of foods on the market. Made by experts of long years' experience—invariable in flavor—constant in quality and right in price.

The name *"Yours truly"* is the key to the really good foods of life. Give them a thorough trial by ordering from your grocer today all your table foods by the name *"Yours truly."* Have a *"Yours truly"* dinner tonight. Learn how really good they are.

F. M. BILL CO., Distributors, BOSTON

DISTRIBUTORS OUTSIDE OF BOSTON:

F. M. Bill & Co., Lowell, Mass.
Currier-Todd Co., Lawrence, Mass.
Currier-Todd Co., Haverhill, Mass.
The Daniels-Cornell Co., Worcester, Mass.
The Daniels-Cornell Co., Manchester, N. H.
H. P. Cornell Co., Providence, R. I.
Conant, Patrick & Co., Portland, Me.
The Humphrey-Cornell Co., New London, Conn

$30,000 FIRE IN DORCHESTER

Continued from First Page.

by the heat and excitement during the fire. They were:

Mrs. A. S. Wire, fifty years old, No. 335 Baxter street.

Mrs. Jacob Axe, No. 339 Sawyer street.

Mrs. Jennie Walsh, forty-five, of Chelsea.

Ada Calish, thirteen, of No. 32 Dumont street.

Mrs. Wire was ill in bed at her home when the fire started. Fearing that her home would be burned neighbors took her out of bed and were carrying her to a neighbors, when she collapsed.

Those who were overcome were taken to a spot in the back of the Cullis Consumptives' hospital in the shade of trees and Dr. S. R. Sylvester of the hospital arrived accompanied by a nurse, Mary Farlinger, who attended them.

Mrs. Walsh of Chelsea was on her way to work at a home in the neighborhood when she became so excited that she fainted.

Sparks from the fire dropped on the roof of St. Mark's Episcopal Church, and the Rev. Francis Bullard and senior warden, G. W. Varney kept up a hose and soaked the church wet down with a garden hose.

Mrs. William Newcomb was partially overcome by smoke when she went back into her home to get a valuable. She was taken out of the house by Morris Cohen of No. 332 Sawyer street and Benjamin Gorshuke of No. 3 Walcott street.

Women and girls without the neighborhood protected their homes from the flying embers by the use of garden hose. Their work saved more than one home from destruction.

The fire method smoke coming from a house on Normandy street, and while we were wondering where the fire was it dropped on our roof and our house was afire. We had barely time to get out, but all happened so quickly."

On the second floor was Mr. and Mrs. Jonas Klein and their five children, Arthur David, Grace, Joseph and Mathilda. The top floor was occupied by Mr. and Mrs. Morris Axe and their two sons, William and Joseph. They also had to vacate their houses in a hurry.

The house at No. 296 Normandy street was occupied on the first floor by Mr. and Mrs. J. P. Doyle and their daughter, Miss Gertrude V. Doyle.

"I was just smoking breakfast when Gertrude called my attention to smoke in an unflushed house across the way," said Mrs. Doyle. "We found it all afire. The firemen came and told us to get out just as quickly as we could. It was only a minute later when our house was in flames.

The second floor of this house was occupied by Mr. and Mrs. F. J. Barrows and their daughter, Susan.

Fire Spread Rapidly.

Edward M. Gallagher said: "I was looking out of the window of my house and saw the flames. I was about to go in town to my work. With incredible speed the blaze enveloped the entire house and spread to the adjoining structure. I ran to a box and turned in the alarm.

"Within a few moments the fire commenced attacking my house. I turned my attention to saving my own property. The terrible heat of the past few weeks made the wooden structures resemble tinder boxes."

The three-flat structure at No. 257 Normandy street was unoccupied. It was burned to the ground before the firemen had a chance to make but very little effort to check the flames. This building, like one as well as the one next to it, No. 259, was owned by W. H. Newcomb. No. 259 was in flames almost as soon as the one in which the fire originated. The flames burst through these buildings as though they had been great piles of shavings, the intense heat of the last few days making of the structures veritable tinder boxes.

Mr. Newcomb himself occupied No. 259. On the second floor of this building was a family named Paine. Both families made their escape in safety, but the rapidity with which the fire swept through the building caused them to get out before they were able to save any of their property.

The three-apartment house of No. 253 Normandy street, also owned by Mr. Newcomb, was burned to the ground. Another building, No. 330, at the corner of Sawyer and Normandy streets, was badly damaged.

This building was occupied by families named Brown, Klein and Axe.

The house at No. 262 is occupied by the families of D. L. Marshall, John Brennan and a man named O'Connor.

W. H. Newcomb, the owner of several of the houses burned, said that the plumbers had said that the fire was set from an overturned torch. He said he had heard that the fire started on the second floor and it was thought it might have started from some one tossing a lighted match into a pile of shavings.

Scores Fire Fighters.

John Keene of No. 46 Columbia road, who recently married a niece of Mayor Fitzgerald, and whose house was saved from burning through the heroic work of their maid, Mrs. Maud Murray, criticized the fire department for arriving late and declared that if Dorchester would be burned to the ground some day unless the city decided to require non-combustible material for the roofing of two and three-flat structures, instead of shingles.

Normandy Street Fire Ruins

Photograph taken by AMERICAN sh ows one of the three Dorchester dwelling houses levelled by the flames to-day, and the shell of another house made practically worthless.

INCOME TAX IS AGAIN REFUSED

By an overwhelming vote, the House of Representatives today refused to reconsider its action of yesterday, when it refused to take up Governor Foss's resolution for a State income tax during the present session, and referred it to the next General Court. This action was taken after an hour's deliberation and a roll-call was refused, so that the only possible manner now open for bringing the matter before the House this session is for Governor Foss to issue a special message urging action in the matter, and even then the House may still cling to its present stand and refuse reconsideration.

It is said that the Governor is determined to have some action taken in the matter of taxation reforms this session, and certain persons very intimate with the Governor say that he declares he will keep the Legislature in session until some definite action is taken in the matter.

Led by Democrats.

The opposition to the motion for reconsideration today was headed by the leading Democrats of the House, the debate being lead by Representatives Lomasney of Boston, Meaney of Blackstone and Reidy of Boston. Their reasons for opposing the reconsideration of yesterday was to the effect that the matter of a State income tax was too important and serious an affair to decide hastily and it was one that, late in the session to give the resolution the proper amount of thought and consideration that it deserves.

The Senate yesterday agreed to consider the resolution by a unanimous vote of 28 to 0, and the matter was then passed on to the House, which body turned it down for the present session.

A number of persons on the Hill claim that Speaker Walker is greatly to blame for the refusal to take action on the Governor's resolution this year. Speaker Walker has a resolution of his own which provides for a tax on all income no matter from what source derived. Yesterday he took the floor in behalf of his own resolution against that offered by Governor Foss.

Indorsed by Business Men.

Governor Foss's resolution provides for an amendment to the State Constitution to permit the Legislature to levy an income tax on all property, the incomes from which are not already taxed. This resolution has been indorsed by the Boston Chamber of Commerce and business organizations of importance and influence through the State, as well as in Boston.

Representatives Wood and Crane of Canbridge and Brackett of Arlington, all strong Republicans, were for reconsideration of yesterday's action, but the opposition proved too strong for them.

REPORT OF GERMAN FLEET STIR LONDON

LONDON, July 12.—Excitement over the Moroccan situation flamed up anew today when a dispatch from Cadiz to the effect that eight German warships are now manoeuvering in Moroccan waters was made public. It is predicted in well-informed quarters that one of the vessels in British England will immediately join with France in protesting to the German government against this demonstration in force at so critical a period in the northern African situation.

BOSTON PARTY AT FRANKFORT

FRANKFORT, Germany, July 12.—The old western harbor of Frankfort and the new eastern harbor on the river Main were inspected this afternoon by the Boston Chamber of Commerce party, which arrived in Frankfort last evening. The layout of this city is of particular interest to the American visitors because in connection with the harbor is a large industrial region, similar in plan to that which the Boston Chamber of Commerce has advocated for Boston.

This region consists of over 500 acres, laid off by the city for factory sites, with elaborate railway connections and sidings. The harbor and industrial development were paid for by the excess condemnation of land, and furnish probably the best example of a detached complete industrial development in Germany. They have made Frankfort a commercial and industrial city of first importance. Its exports to the United States alone amount nearly to $100,000 annually, consisting chiefly of articles of domestic manufacture.

Party Specially Honored.

Immediately upon the arrival of the party last evening a reception and dinner was given by the Mayor of the city and the Frankfort Chamber of Commerce. The latter is a brilliant affair, held in the Kaiserhall room, in which until 1807 the German kings were crowned. No foreign delegates have ever previously been dined in this historic hall.

This morning a trip was made around the old mediaeval city centre, which has been preserved. Following this, the party inspected the newer city and the suburban developments, the planning of which are unique.

Frankfort originated the "taxation of unearned increment of land value" which has spread all over Europe. It has a large exposition building to promote the city, a model garden, commercial high school, and a beautiful suburban railway system. It is one of the loftiest cities in the world in municipal undertakings.

Luncheon was served at noon by the Hartfordkummer, and the party started immediately for its inspection of the harbor. It will leave at 8.45 this evening for Hamburg.

Trip Up the Rhine.

Yesterday the Boston party had its first relaxation from the serious study of harbors, docks, transit facilities, civic, municipal and industrial improvements and other economic subjects to which it has been giving its attention since leaving at Liverpool June 25.

A trip up the Rhine occupied the entire day. The party left Dusseldorf at 8.6 in the morning, making a short stop at Cologne to visit the Cathedral, which is probably the most magnificent gothic edifice in the world, proceeded to Coblenz, where the boat was taken for a trip through the most picturesque portion of the Rhine.

The party landed at Bingen shortly after 6 o'clock and came by train to Frankfort.

F. J. McIsaac of the Boston AMERICAN staff, who is with the Boston Chamber of Commerce party abroad, will have a page in next Sunday's AMERICAN full of the most interesting detail of the trip made by the Boston party.

FOXBORO TRUSTEES EXPLAIN TO FOSS

Trustees of the Foxboro State Hospital have written Governor Foss taking exception to his message to the Legislature stating that the $100,000 asked for the institution as a special appropriation is extravagant. He also opposed spending $17,000 to maintain two remodelled farm buildings, saying that they represent a cost of $600 per capita per year to maintain each of fifty-three patients. Yesterday the trustees say the $100,000 is not asked for as a special appropriation, but as an original one for building a new hospital, and that the $17,000 is asked for to operate farming lands upon the 1,000-acre tract of the new hospital at Norfolk.

ASKED WHITING TO HEAD NEW COMPANY

How Henry M. Whitney was offered the presidency of the North American Rubber Company, but refused to take it, came out to-day in the testimony of Newell W. Bliss, formerly a director in the company, a witness for the prosecution in the case of the government against Stillman B. Shaw and Warren Wheeler of the charge of using the mails in a scheme to defraud. The continued hearing in this case was resumed before United States Commissioner Hayes. The witness identified a letter he wrote to Henry M. Whitney on October 21, 1909, asking him to accept the presidency of the company, on the idea that his holding the office would bring a larger clientele to the concern. Mr. Whitney refused to be interested in the proposition.

Business Notice.

CASTORIA

For Infants and Children.

The Kind You Have Always Bought

Bears the Signature of Chas. H. Fletcher

MISS SALLIE THAYER BRIDE OF FREDERIC WINTHROP TO-DAY

Unlike the brilliant weddings of her two sisters, the marriage of Miss Sallie Thayer and Frederick Winthrop, which took place at the bride's Summer home at Lancaster this afternoon, was an extremely quiet home affair.

Miss Thayer, who is a sister of the Countess Moltke, wife of the Danish minister to Washington, and of Mrs William S. Patten of New York, has been a very prominent member of the Vincent Club, and one of Boston's best known and most beautiful society girls.

Mr. Winthrop is a Harvard man, class of 1891, and is a member of the Somerset Club, Tennis and Racquet Club, the Myopia Hunt Club at Hamilton, also the Knickerbocker and other New York clubs. Mr. Winthrop is a widower, his first wife having been Miss Heath from her home and killed in 1907.

Mr. Thayers are still in mourning for the bride's father, Nathaniel Thayer, who died last March, and for this reason only the immediate families were invited to attend the ceremony, which was performed by Dr. Peterson, pastor of the Unitarian Church of Lancaster. The bride wore white satin and was attended by two flower girls, her little nieces, Nancy and Jean Patten.

The bride and groom leave for their wedding trip to-morrow night, but their first destination is kept a secret. They will visit Europe before settling down for the Winter in Mr. Winthrop's Boston home on Beacon street. Mr. Winthrop also has a Summer home in Hamilton, in his college days, he was very prominent in Harvard athletics, especially rowing, and was a member of the varsity crew.

Miss Thayer, in addition to being an heiress to the Thayer millions, has the right position of being one of the most beautiful women, not only in Boston, but in the whole country. She is Summer queen in the Thayer villa. There is another side to Miss Thayer's make-up, and that is her social and courted society girl, as the little slick children in Back Bay Boston well know. Miss Thayer has been a frequent visitor here, and has many staunch friends among the youngsters, who remember her with ring candies and her charming way of telling stories.

RECLUSE DEAD, LEAVES $50,000

Presumably a victim of the heat of the past couple of days, Alexander Gastinel, a unique character of Cambridge for many years, was found dead in his home, a shabby room over a stable at No. 124 Hampshire street, Cambridge, early to-day. The story as believed, left behind him an estate valued at $50,000, saved from the earnings of his trade of harness maker.

He was about sixty years old and had lived the life of a recluse, keeping always to himself and living very frugally. He was employed as a harnessmaker with the Cambridge Ice Company, and for a number of years he only drank at home. It was the little break on the second floor of the stable on Hampshire street, one of the properties of the ice company.

Mr. Gastinel's health seemed to fail recently, but the heat seemed to be responsible for his death. He was found lying on his bed to-day, evidently having died to-day seated in a chair in his room.

NATIONAL SHOE EXHIBIT OPENS

National Shoe and Leather Week" for the benefit of the retailers throughout the country opened in Boston this afternoon when the Fifth National Shoe and Leather Fair opened in Mechanics Building. It is estimated that the opening was attended by at least 1,000 men engaged in shoe and leather industries or kindred lines from distant points as well as from all over the United States. In commercial and industrial circles the market fair is regarded as one of the largest trade events which has taken place in this city for years.

Frederick Adams, manager of the exhibition said it afforded an opportunity for the members of the trade to get together, exchange views and add to their acquaintanceship. He thanked exhibitors for their hearty co-operation and the Board of Trade organization, especially thanked the New England Shoe and Leather Association.

President Charles H. Hurt of that association was another speaker, saying:

"The shoe industry is largely confined to proudly asserting that American men and women wear the best shoes in the world and lead in an greater cost than other peoples. We have a right to be proud of our footwear. With such a record and a reduction of its duty to 20 per cent., the shoe industry is entitled to a reduction of its duty to 20 per cent. in the tariff bill now in conference and we intend that no one in full wages 22 per cent. higher than those of Europe shall lose his job because of the reduction of the duty of only 10 and 15 per cent. in the useless letter of the American valuation law. We intend to stand by our guns as a football of politics and tariff legislation and we intend to win this point. We predict on the free list."

TUG SCRANTON HAS BROKEN PROPELLER

CHATHAM, July 12.—The tug Scranton from Boston and towing seven loaded barges from Boston to Hoboken, was at anchor in this harbor this morning in the Old Saving Station, where she was laid up early to-day when the propeller broke. The tug boat is in no danger and her captain came ashore in a small boat to obtain assistance in the shape of another tug to tow the boats back to Boston, where repairs can be made.

Here's the Hoop Skirt Sleeve!

The petticoats of our grandmothers reappear in the newest crinoline effects; puffs and even tailor trades have fringe. See Lady Duff Gordon's fashion page to-morrow.

Next Sunday's AMERICAN

GATES NEAR DEATH, SAYS PARIS REPORT

PARIS, July 12.—John W. Gates is dying. The doctors realize no chance of recovery and believe his death a matter of three or four days." This statement was given out to-day by the National Association by a close friend of the American millionaire.

A WARNING TO MANY

Some Interesting Facts Regarding Health Statistics

Few people realize to what extent their health depends upon the condition of the kidneys.

The physician in nearly all cases of serious illness makes a chemical analysis of the patient's urine, for he knows that unless the kidneys are doing their work properly the other organs cannot be brought back to health and strength.

When the kidneys are neglected or abused in any way, serious results are sure to follow. According to health statistics, Bright's disease, which is really an advanced form of kidney trouble, caused nearly ten thousand deaths in 1910, in the state of New York alone. Therefore, it behooves us to pay more attention to the health of these most important organs.

An ideal herbal compound that has had remarkable success as a kidney remedy is Dr. Kilmer's Swamp-Root, the great Kidney, Liver and Bladder Remedy.

The mild and healing influence of this preparation is soon realized. It stands the highest for its remarkable record of cures.

If you feel that your kidneys require attention, and wish a sample bottle, write to Dr. Kilmer & Co., Binghamton, N. Y. Mention this paper and they will gladly forward it to you absolutely free, by mail.

Swamp-Root is sold by every druggist in bottles of two sizes—50c. and $1.00.

In Case of Death Phone "Tremont 489"

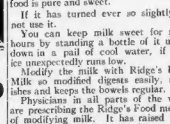

Here is an idea of the Poe sanitest service: Fine beautiful, heavy cloth casket, satin-lined, silver top handles, engraved name plate. Trust price $75. Our price

$30

All other caskets and funeral Items at similarly low prices. Funeral Directors' conditions. All calls answered immediately, day or night. Phone "Tremont 489."

Poe SANITARIUM SERVICE

1474 WASHINGTON ST.

Phone "Tremont 489"

TO GROW HAIR ON A BALD HEAD

BY A SPECIALIST

Thousands of people suffer from baldness and falling hair who, having tried nearly every advertised hair tonic and hair-grower without results, have resigned themselves to baldness and its attendant discomfort. Yet their case is not hopeless; the following simple home prescription has made hair grow after years of baldness, and is also unequalled for restoring hair to its original color, stopping hair from falling out, and destroying the dandruff germ. It will not make the hair greasy, and can be put up by any druggist. Bay Rum, 6 ounces; Lavona de Composee, 2 ounces; Menthol Crystals, one-half drachm. If you wish it perfumed, add half to one teaspoonful of Tre Jolon Perfume, which unites perfectly with the other ingredients. This preparation is highly recommended by physicians and specialists, and is absolutely harmless, as it contains none of the poisonous wood alcohol so frequently found in hair tonics. Do not apply to the face or where hair is not desired.

What to Do for Baby in This Hot Weather

There is much you can do to safeguard your baby's health.

Give him a bath in his tub every morning, and a light sponge bath two or three times a day.

Dress him in thin clothing, and change him promptly.

Keep him out of the sun, and whether indoors or out, protect him from flies and mosquitoes.

Be sure that the milk you use for his food is pure and sweet.

If it has turned ever so slightly, do not use it.

You can keep milk sweet for many hours by standing a bottle of it upside down in a pail of cool water, if your ice unexpectedly runs low.

Modify the milk with Ridge's Food. Milk so modified digests easily, nourishes and keeps the bowels regular.

Physicians in all parts of the world are prescribing the Ridge's Food method of modifying milk. It has raised three generations of babies, running up into the millions in number.

If vomiting or looseness appear, look to the milk at once.

Take away all the milk and give Ridge's Food and water alone temporarily.

The return to milk may be made as soon as the trouble disappears.

Boil and cool all the water you give baby to drink.

Do not overfeed.

Keep him as quiet as possible.

Ridge's Food may be had of every druggist.

The small size package costs 25c, the large hospital size only $1.50.

Ridge's Food is very economical.

We will send a sample package free on request.

Ridge's Food Company

BOSTON, MASS.

OFF LIKE A CANNON

AND OUT OF BED you bump! That's a Wilson Bros. Alarm Clock. The good old reliable kind. Handsome nickeled Parlor Clocks, striking hour and half hour on a celestial xylophone and carmeled fine cases, $4. See our assortment of clocks, jewelry, silverware, watches, diamonds. WILSON BROS.' prices always the lowest; FULL AMOUNT REFUNDED if not perfectly satisfactory. The Scollay Sq. Jewellers, next to Big Trumpet, our only store. Open evenings.

Prince Albert

"the national joy smoke"

Pipe tobacco that can't bite your tongue

CRYSTALITE ILLUMINATING OIL

Burns your money. Gives you better light and more of it. No smoke. No smell. Sold in a handy can.

At your grocer's

CANADIAN PACIFIC

Go West, to the Canadian Rockies

The most beautiful and magnificent scenery in the world: ideal climate; splendid train service; luxurious Hotels and Chalets; mountain-climbing, pack-horse trips, boating, fishing and numerous natural attractions; Swiss guides—The Playground of America.

Call or send 4 cents postage for our beautiful booklet, "The Challenge of the Mountains."

C. B. E. USHER, Passenger Traffic Mgr. Montreal, Canada

F. R. PERRY, District Pass. Agt. 362 Washington St., BOSTON.

A CARD

MACDONNELL'S Tremont Temple Store will close at 4 o'clock, for the benefit of their employees, during this extreme heat, and will be closed all day Saturdays until further notice.

J. G. Small Co.'s Former Store

(525 Washington Street)

An Addition to Filene's Tunnel Bargain Basement

THE ONLY STORE IN BOSTON, outside of the Tunnel Bargain Basement, where every piece of merchandise is AUTOMATICALLY REDUCED unless it sells out within 2 Weeks, hence every FIRST PRICE must be extraordinary.

MORE BARGAINS NOW THAN THE FIRST WEEK!

We had the opportunity of renting the store formerly occupied by J. G. Small Co., 525 Washington Street, to sell out the stock of J. G. SMALL CO. at prices averaging ½ their prices. THIS STORE WE HAVE TAKEN FOR A FEW WEEKS and in it are selling the J. G. Small Co. stock, together with overflow lots from the Tunnel Bargain Basement, in which latter store bargain lots have come to us faster than they could be placed on sale.

THURSDAY

THOUSANDS of White Lingerie Waists

55c | 89c

Women's 1.00 and 1.50 Tailored Shirts, of imported Anderson gingham in striped patterns or white Solaette, French cuffs and attached or detached soft collar.

55c | **89c**

1.50 Lingerie Waists—Lawn or batiste, trimmed with allover tucks or lace insertion and Swiss embroidery.

THURSDAY

2.95 | 59c

Misses' and Women's 5.45 Embroidered White Lingerie Dresses—Neatly embroidered; low neck, short kimono sleeve, cool and comfortable for hot weather days.

2.95 | **59c**

500 White Linon Skirts—Plenty of 41 to 44 lengths in the lot; many different styles from which to select; 1.00 and 1.50 values.

THURSDAY

Hundreds of SUMMER WASH DRESSES and WASH SKIRTS at SAVINGS

6.95 | 9.90

CLOTH SUITS from the J. G. SMALL STOCK—SUITABLE for VACATION and TRAVELING—ABOUT ¼ THEIR PRICES

About 100 High grade Tailored Suits—Mostly in black and navy, though there are many light colors; in the lot; many women's particularly desirable as a traveling suit or for visiting; originally sold from 18.50 to 45.00.

9.90

About 150 French Serge, Plain and Fancy Worsted and Odd Suits—All sizes for misses and women; particularly desirable as a traveling suit or for visiting; originally sold from 14.75 to 22.50 suits.

6.95

Also included in the lots in this store are many Bargain Lots of

Undermuslins At Savings

1.00 Lingerie Waists, odd sizes 48c
7.50 to 10.00 White Lingerie Dresses 4.95

A Lot of 1.00 One-piece House Dresses: Lawn and percale

69c

1.25 Striped Lawn One-Piers Bath Robes 95c
18.50 to 37.50 Coats, medium and heavy weights 6.95

Hats and Trimmings

1.50 to 12.50 Winter and Fall Hats, trimmed and untrimmed 25c
Flowers, for hat trimming, worth 1.50 and more 25c
Flowers, for hat trimming, worth 25c to 1.00 ..... 5c
Untrimmed Straw Hats, worth 25c to 1.00 ..... 5c

Colored Linon Wash Suits, last year's 4.95 suits 1.00
White and Colored Linon Suits, last year's 5.98 Suits 1.85

Hundreds of Other Lots—J. G. SMALL CO.'S FORMER STORE, 525 WASHINGTON STREET.

SEE PAGE 2—For Advertisement of the Filene Tunnel Bargain Basement.

MAGEE IS HEAVILY FINED AND SUSPENDED FOR UMPIRE ASSAULT

BOSTON AMERICAN SPORTS

AMERICAN SONDER BOATS ON WAY BACK FROM RACES ABROA

Splashes from the Heat Wave

Copyright, 1911, by the National News Association

By Hal Coffman

PEACE BE WITH THEE
CUBS
BOO! IT'S TOO HOT TO RUN FAST
CHAMP
AARP!
PHILADELPHIA
HOW LONG CAN HE HOLD OUT?
2ND PLACE
DETROIT
'KRAZY KAT'!!
HI CAN'AVE CORONATIONS BUT MI CAWNT FIGHT
WOLGAST
CONVINCED?
LOOK OUT FOR THE JINX !!!!
THESE "SAPS AND SAME" 4TH OF JULY HOLLYDOGGLES MAKE ME TIRED
OUCH!
GOT A MATCH?
FIRE! FIRE! THE HOUSE IS ON FIRE!
HERE'S TO GEO WASHINGTON AND JOHN L. SULLIVAN
WELL BILL- DID YOU HAVE AN UPROARIOUS "4TH"
NO - VERY QUIET TIME - ONLY BURNED DOWN THE HOUSE AND BLEW OFF FOUR FINGERS AND A TOE.
HI-HUH- HOW'S YOUR BEAN?
I'D LIKE TO BE AN ELECTRIC FAN IT LOOKS SO AWFUL BUSY BUT THEN IF I SPIN 'ROUND SO FAST MY HEAD WOULD SOON GET DIZZY
ICE HOUSE
THE QUINCE QUARTET IN THEIR GASPING, GARGLE ENTITLED
CHEER UP! IT'LL BE LOTS HOTTER WHEN YOU'RE DEAD
(MAGEE—PAY THE SOUP)
HAL COFFMAN

MAGEE IS FINED AND SUSPENDED

PHILADELPHIA, July 12.—Sherwood Magee, star outfielder of the Philadelphia National League baseball club, who assaulted and severely injured John Flynn, while the latter was umpiring the game with St. Louis, has been indefinitely suspended.

Besides indefinitely suspending Magee for his assault on Umpire Flynnein, President Lynch of the National League has imposed a fine of $200 upon Magee.

Grogs

14-16 Summer Street

Forced Out

The Filene transaction compels us to vacate by Sept. 1st and we are driven to desperate measures to dispose of present stocks. We have never made such reductions before, and hope we shall never have to again.

Compulsory Sale Sacrificing Serge Suits

That were made to sell for $22.50

12.50

Can you remember that you've ever before been offered a $22.50 Serge Suit in July at $12.50? Hardly. In two and three-button Sacks, two and three pieces, full assortment of the new English models included. Plenty of stouts, shorts, slims and extra sizes.

NEW LOCATION ANNOUNCED SHORTLY

Open Daily till 6.30 Saturday till 9.30 Evenings 7.30 to 9.30

Grogs

BOSTON

14-16 Summer St.

(NEAR WASHINGTON)

PROVIDENCE

369 Westminster St.

(Corner Abern)

ALSO STORES AT

NEW YORK

44 West 34th Street

PHILADELPHIA 15th and Chestnut

BUFFALO 357 Main

How Gregg and Alexander Beat Matty's Record

Here are the records of Gregg and Alexander to date and Mathewson's 1901 record up to July 8:

	W.	L.	S.O.	B.B.	Hits	Av.
Gregg	13	3	67	45	99	.812
Alexander	16	4	122	73	134	.800
Mathewson	16	6	101	37	125	.684

NEW PITCHERS ARE WONDERS

The real pitching sensation of the present season is Sylvanus Gregg, alias Vean, Cleveland's young left-hander from the Pacific Coast. This boy, the records show to-day, has shown more class than Mathewson did the first year he was in fast company. Matty's mark up to July 8 in the 1901 season was 16 victories in 22 games, a whopping percentage of .684.

Gregg has now pitched 16 games and has won 13, and lost 3 of them, for a mark of .812. Mathewson's great record is also surpassed by that of Grover Cleveland Alexander, the Philadelphia youngster, who is making such a phenomenal debut in the upper set. Alexander has won 16 games out of 20.

But Alexander is pitching for a team that has been in first place most of the season and is right up among the leaders now. Mathewson's 1901 mark was made with a strong club back of him. These things make Gregg's record all the more astonishing, for his percentage is nearly 100 points better than that of his team. The Naps are over the .500 mark as compared to their star pitcher's .812. He probably wouldn't win at all if he had a real club back of him.

Detroit has won two of the three games in which Gregg has been charged with defeat. The Tigers batted him to 3 terms and the Naps made seven errors behind their pitcher in the two battles. His third and latest defeat was at the hands of the Yankees. There he got only four hits off him, but trimmed him 2 to 1.

While Gregg and Alexander are having better first years than Mathewson did, few expect them to keep up their pace as the Giant wonder has done. King Cole of the Cubs made a wonderful showing last season, but isn't sustaining the clip. Mathewson is in a class by himself as a perennial star.

ALEXANDER TELLS PITCHING AXIOMS

These are some of the things Alexander the great pitcher says I under the weakness of a batter and feed the ball just where he can't hit it.

There isn't much difference between the majors and the "bushes." You get better batting up here and that always encourages a pitcher.

I haven't started to experiment on any mysterious shoot, and never will.

I rely on my fielders curve a great deal when in dangerous spots, and occasionally change my pace.

I have only been playing professional ball three years, and my ambition is that some day I would be in the National League never entered my mind.

I like to pitch, and I always am ready to work when Manager Dooin calls upon me.

I never abuse myself, keep in good condition, and my arm has never failed me.

I don't believe in a pitcher trying to master too many curves. All I have is a drop curve, an overhand curve and a hop to my speedy one.

NEAL BALL A STAR.

Neal Ball, who wasn't good enough for Cleveland last year, is now one of the best men on the team, and likewise one of the best liked by players and fans.

Here's the Place!

HOTEL SORRENTO

(Formerly Hotel Italy)

NORTH STREET NORTH SQUARE

Cafe Specialties

Lunch 11.30 to 3.00

Dinner 5.30 to 8.30

Table d'Hote Dinner Parties served under Management of P. Marino. Private dining rooms. Splendid view of the harbor.

Reopened July 1st under entirely new management.

ASK YOUR GROCER FOR A DOZEN

DONNYBROOK MUSTY

DELICIOUS—HEALTHFUL—INVIGORATING

SONDER BOATS ON THE WAY BACK

BUZZARDS BAY, July 12.—The yachtsmen about the bay as well as those on the other side at Marion, especially the admirers and enthusiasts in sonder racing, are anxiously awaiting the return of Robert W. Emmons, 2nd, with the Bibelot and George Dabney with the Beaver, both winners in the German races at Kiel the past month. The Bibelot captured the Emperor William cup, while the Beaver took the Prince Henry trophy.

Both these sonders have sailed in the Beverly and Sippican regattas and the owners are members of the Beverly Yacht Club and prominent Summer people about these shores. It is expected that as soon as they return to this country the boats will be put in the water and rigged ready to take part in the races in local waters the latter part of this month or the first of August.

There will be a big fleet of sonders in local waters soon for the sport is now waxing warm between the several boats now in the game. The past week the Helen, owned by Dwight F. Davis, the former lawn tennis champion, who summers at Marion, has been put in the water. The Peg, Galen F. Stone's sonder, has already put in appearance and the Joyette, J. C. Edwards's new craft, the winner of the King's cup at Marblehead a few years ago, is sailing in the sonder races and joining at times is Colonel Harry F. Converse has sold his sonder, the Bandits, to L. J. Knowles, who will, in all probability, race here soon.

With the return of the Bibelot and Beaver the fleet will be made up of the above, the Scarson, Sallie VIII., Phoebe Martin. Every other week the sonder class is sailed at Beverly Yacht Club and the Sippican at Marion. Up to the present the honors are equally divided between the Joyette, Scarson and Sallie VIII.

MORAN SAYS WOLGAST CAN WHIP M'FARLAND

CHICAGO, July 12.—Owen Moran, the British lightweight, who was knocked out in San Francisco by Ad Wolgast, thinks Packey McFarland of Chicago would not stand much chance in the ring with Wolgast. He says "Packey will find that Wolgast can throw him all around the ring and wear him out inside of twenty rounds, sure."

CONNECTICUT LEAGUE.

New Haven 5, New Britain 3.
Hartford 8, Waterbury 0.
Bridgeport 7 (12 innings, called on account of heat).

SCOUTS SEEK CENTRAL STARS

SOUTH BEND, Ind., July 12.—Notwithstanding the franchise troubles of the Central League, the clubs on the circuit are playing a brilliant article of ball and the gap between the first and second division teams gradually is being lessened. Since the appearance of the torrid wave the South Bend aggregation, holding the championship of 1910, has been pushing toward the top with great speed. On the last road trip the club won seven of the eleven games played in nine days and came home tied with Fort Wayne for third place.

Newark, now stationed for the season, is again playing fine ball and is expected to force its way to the top of the second division within the next five or six days. Dayton continues to win with regularity and clings to first place without any apparent slump approaching. Zanesville, however, is losing its grip on second place and South Bend and Fort Wayne are fighting hard to send the Potters down to fourth place.

The clubs continue to round the ball and the season will see the highest averages established since the circuit was organized nine years ago. Fielding averages, likewise, are suffering.

No less than half a dozen scouts have appeared in Central League territory during the last two weeks, the players being watched being First Baseman Schmick of South Bend, First Baseman Sommerlot of Terre Haute, Third Baseman Kirkpatrick of Dayton and Infielder Wurfl of Evansville. All are these promising players are certain to go up. Cincinnati is watching Kirkpatrick.

Wurfl, the most promising young infielder to develop in the new league this year, will go to Detroit. The fourth is nineteen years old, but he shows a polish that will do in the field and uses the willow like an experienced man.

FRANK MANTELL GETS BEST OF WILLIAMS

NEW YORK, July 12.—The members of Brown's A. A. who braved the heat were more than repaid by the 10-round bout put on by Barney Williams and Frank Mantell.

Williams conceded at least ten pounds in weight, but at that he fought a splendid battle, and only in the sixth round had Mantell in serious distress. His opponent recuperated, however, and not only went through that round but carried the battle to Williams during the remaining rounds. Williams was knocked down in the first round.

WELLS HOPES TO MEET WOLGAST

NEW YORK, July 12.—Despite the announcement from Los Angeles that Ad Wolgast would fight Freddie Welsh on Thanksgiving Day and would not fight anybody before that time, Matt Wells the English lightweight, has not given up hope of making a match with the American lightweight title holder. George McDonald, manager for Wells, announces that he has signed a supplementary agreement with Tom O'Day, representing the Metropolitan Club of San Francisco, for a fight between Wells and Wolgast at San Francisco on Labor Day.

"I feel sure Wolgast will not let this opportunity slip by," said McDonald tonight. "Wells is champion of Great Britain and is here to meet champions. He is holder of the Lonsdale belt, having won it decisively from Freddie Welsh, so that in making a match with Welsh Wolgast is going to fight a man whom Wells has already beaten."

McDonald said that should Wolgast refuse to make the match with Wells, the latter would meet Packy McFarland at Milwaukee on Labor Day.

BALDWIN WANTS A MATCH WITH BROWN

Now that Ad Wolgast has signed with Freddie Welsh there are several lightweights who will give "K. O." Brown a chance to box. Aleck McLean, manager of Matty Baldwin, has sent word to Brown's manager that Brown can have a match with Baldwin at any weight, any time and for any amount.

SOUTHERN LEAGUE

New Orleans 3, Birmingham 0.
Atlanta 6, Memphis 1.
Montgomery 3, Nashville 0 (12 innings).
Nashville 1, Chattanooga 1 (called end 15th, darkness).

THE GROTTO

195 Hanover Street

FIRST CLASS ITALIAN RESTAURANT

GOOD SERVICE

MUSIC

ALL DAY

ALTA M'DONALD, HORSEMAN, DEAD

ALBANY, July 12.—Alta P. MacDonald, known to turfmen all over the country, died at his home in Menands after an illness which confined him to his bed more than seven months. His death was indirectly the result of an injury to his spine, sustained six years ago at a Grand Circuit race meeting in Michigan. For the last four years his lower limbs have been paralyzed, due to his injury.

Mr. MacDonald was born at Hartford, N. Y., on April 22, 1845, the son of a famous horseman, and drove his first race when only seven years old. When fifteen years old he was a public trainer. Among the fastest horses he developed are Major Delmar, 1:59¾, Sweet Marie, 2:02, and Dariel, 2:00¾.

FALL RIVER TRADES REIGER TO LYNN TEAM

FALL RIVER, July 12.—Pitcher Reiger of the Fall River (New England League) baseball team has been traded to Lynn. Fall River receiving in return Pitcher Swearingen and Infielder Callahan of Lynn. Swearingen was immediately sold to the Haverhill club. Fall River's sole object in making the trade being to secure a shortstop.

Amusements.

$1—ONE HUNDRED MILE SAIL—$1

A Wonderful Sight SEE THE BATTLESHIPS —AT— Provincetown

The Pilgrims' First Landing Place

DOROTHY BRADFORD

BAY LINE TO CAPE COD

Daily trips, wharf 400 Atlantic Ave., Boston. R. R. int.: Sundays and Holidays Only. Steamer Commonwealth Daily, leaves 9 A.M., arrives Provincetown 1 P.M. Returning leaves Provincetown 5 P.M., arrives Boston 9 P.M. Sundays, leaves Boston 9 A.M., arrives Provincetown 1 P.M. Returning leaves Provincetown 5 P.M., arrives Boston 9 P.M. Steamer Nantasket leaves Boston 2 P.M. Sundays and Holidays only. Round trip $1.00. Children under 12 years, half price. Special rates to Sunday Schools and Societies. Tel. 1411 Main. E. A. Woody, Mgr.

Amusements.

SEA TO NEW YORK

DIRECT FROM CITY TO CITY ROUTE

ALL-THE-WAY-BY-WATER ROUTE

Luxurious Sea and Shore Steamships

Massachusetts and Bunker Hill

Daily, including Sundays, at 6 P. M. from India Wharf, Boston. Due to arrive at New York the following day at about 8.30 A. M.

FARE in either direction $6.00

State rooms $1.00 to $5.00

Through Tickets and Express Service for Freight, Automobiles and Horses.

MAINE S. S. CO., India Wharf, Boston.

BASE BALL

TOMORROW AT 3:30

ST. LOUIS

NATIONAL LEAGUE GROUNDS

Theatres.

B. F. KEITH'S THEATRE

Meistersingers

2 "THE SONGS OF ERIN"

Nellie Elliott in Irish Dances.

Bert Fitzgibbon, Ethel MacDonald & other Big Features.

Overtures at 2 and 7:45

Castle Sq. Daily at 2 and 8

Mr. John Craig's Announcement

MARY JANE'S PA

Prices 15c, 25c, 50c, 75c.

Down-Town Ticket Office—10 Winter Street.

Next Week—My Friend From India.

GLOBE 12 TO 11 P. M. ALL SEATS 10c

Thrilling—A Circus Novelty

THE AERIAL MacGINLEYS

10 Big Features All for a Dime.

LOEW'S ORPHEUM

Continuous 9 A. M. to 11 P. M.

All Star Vaudeville

Mats. 10c, 15c. Aft. & Eve. 10c, 15c, 25c

MAJESTIC Today at 2

This Week ZAZA Ladies' Matinee Daily

Next Week—Boys of Co. B. Seats 15c to $1.50

Tours and Travels

THE COLONIAL LINE

Via Rail and Sound Steamer BOSTON TO NEW YORK Daily and Sunday

$2.90 One Way $5.50 Round Trip

Ticket Office, 306 Washington St., Boston. Pier 3, N. R. Boston.

JOY LINE 2.40 BOSTON TO NEW YORK

Rail and Boat, Daily and Sunday

NEW YORK, via Taylor and Boat, 2.30

New Management. Improved Service.

Ticket Office, 316 Washington St., Boston.

HONEST WHISKEY $2 PER GALLON

Right from the distiller in carload lots, bought low and low. It makes friends for the quarts for four and four; put us in bottle if you like.

Send for Price List.

Bottle of wine with each order.

Full line of Imported Liquors, etc.

Los Angeles Co.

81 and 83 Summer St., Boston

NANTASKET BEACH

Take Steamboats Leaving ROWE'S WHARF Weather Permitting

Week days only.

BASS POINT NAHANT DANCING Every Evening

Shore Dinners, Lunch or Supper served at Bass Point

Steamer leaves Rowe's Wharf, Boston, 10.30, 11.45 A.M., 1.15, 2.15, 3.15, 4.15, 5.15, 6.15, 7.15, 8.15, 9.15, 10.15, 11.15 P.M. Return leaves Bass Point 12 noon, 1, 2, 3, 4, 5, 6, 7, 8, 9, 10, 11 P.M.

Visit the $100,000 Ocean Pier. Bathing, Boating, Fishing. Steamboat service between Bass Point and Pier at 20 min. intervals.

GLOUCESTER & "North Shore"

Steamers "Cape Ann" & "City of Gloucester" leave North Side Central Wharf, foot of State St., Elevated Drive, Boston, weather permitting, week days, A. M., 9.30, 11.00; P. M., 1.30, 3.00, 4.30, 6.00, 8.00, 11.00. Gloucester, 7.15 P. M. Sundays and Holidays, 9.30 A. M., 2.30 P. M. Leave Gloucester, 10.30 A. M., 7.30 P. M. Sundays and Holidays, 10.30 A. M., 2.30 P. M. Tickets at Wharf, Central Wharf, Boston & Gloucester Steamboat Co.

Boston to New York $2.25 Trolley and Boat

Leaves Boston 9 A.M. Leaves Providence 5 P.M. Arrives New York 7 A.M. Leaves New York 5 P.M. Arrives Providence 7 A.M. Arrives Boston 9 A.M. Sundays 9 A.M. to Providence or Fall River 7 P.M.

FOR FISHING GROUNDS

$40.00 Round Trip

DAILY 9 A.M. EXCEPT SUNDAY 8 A.M. SUNDAY 2 P.M.

TO MIDDLE BANKS (Weather Permitting) 24 HRS.

NORUMBEGA PARK

Open Daily 10 A. M.

MAGNIFICENT COVERED OPEN AIR THEATRE

Vaudeville 2.30 and 8.00: Cafe, etc.

PARAGON EAT, DRINK AND LOOK

Park & Palm Garden Nantasket Beach

Have You Ever Been to Yellowstone Park?

Did you ever go coaching through this foremost of Nature's wonders? Have you ever seen the soul-stirring canyons, the wonderful lakes and waterfalls, the unexplained geysers, the colored pools of the Yellowstone?

Have you ever enjoyed the health-giving climate and the memory-making scenery of this most interesting park?

Go This Summer via the Burlington

The cost is low. The hotels are first class with prices reasonable. The opportunities for camping, coaching, riding are numerous and inexpensive. And the train ride via the Burlington is a very important part of the trip.

To think Yellowstone, means to think health, strength, a thousand vacation delights—and the Burlington train which takes you there.

Get the Burlington-Yellowstone Handbook

Your name and address on a postal brings it—complete with information, suggestions, descriptions, rates, costs, etc., the special Tourist Rates June 1 to Sept. 30 and the thousand and one delights of the entire trip.

W. J. O'MEARA, East. Pass. Agt., C. B. & Q. R. R., 264 Washington St., Boston.

Burlington Route

IN ELECTRIC LIGHTED ON TIME ROAD

RUSTLERS TACKLE ST. LOUIS CARDS IN DOUBLEHEADER

BOSTON AMERICAN SPORTS

JACK JOHNSON FAR FROM CONDITION TO DEFEND HIS TITLE

Owen Moran Isn't the Only Fighter in England Who Can Go Some. By "Bud" Fisher

SAY, PAL, I'M GUNNER McGLUE, EX-BANTAMWEIGHT CHAMPION OF ENGLAND, BUT I'M UP AGAINST IT- CAN'T VER SLIP A BLOKE A SIX-PENCE
A PRIZE-FIGHTER? AND JUST MY SIZE. SAY MY CLOTHES WOULD FIT YOU AND WITH A PAIR OF FALSE WHISKERS SAY— DO YOU WANT TO EARN A SHILLING?
NOW ALL YOU'VE GOT TO DO IS TO STRAND RIGHT THERE TILL I GO SEE A FRIEND 'ROUND THE CORNER - JUST STAND HERE - I'LL BE RIGHT BACK
?
CERTAINLY, I KNOW WHAT I'M DOIN' I'M KICKING YOU - THAT'S WHAT I'M DOIN'
ALL SET TO RUN.
DON'T MIND MINE, HE FAL JUST STAND THERE
SO!
?
BAM
WELL, I'LL BE A —
Fisher
COPYRIGHTED 1911 by Stone Company

MUTT AND JEFF APPEAR REGULARLY IN THE SUNDAY AMERICAN. DON'T MISS THE SPECIAL PERFORMANCE OF THESE FUNMAKERS NEXT SUNDAY

UMPIRES AND PLAYERS EVEN UP IN BATTLES

By R. W. LARDNER.

Speaking of Roger Bresnahan reminds us that Bill Klem is umpiring here. It will be remembered that Klem was the ump who walloped the Card manager in the face during a recent game with Cincinnati.

Rogey didn't have a chance to get back then. He may take one now, but the odds are against it, for he has had time to cool off and he won't be very anxious to set himself suspended when his team is making such a strong bid for high honors.

It's even up now in the season's series of battles between umpires and players. The umpires led, after Klem's accomplishment, until Sherwood Magee cracked Pfeffer.

It would be interesting to learn the actual truth of that encounter. Reports had it that Sherwood landed on Pfeffer's ear and cracked his lip. We have seen Pfeffer, and can swear that both his ears are far removed from his mouth. President Lynch's investigation may settle the argument.

Baseball is exciting enough without these little sideshows. Besides, they take up too much valuable time.

Kaiser Making a Hit.

The Cards will have something to talk about all the rest of the Summer and all Winter. Even if they fail to finish among the first four, they will be heroes with their immediate families, at least, so they ought not to feel too gloomy about their unpleasant experience.

There is plenty for Rustler bugs to feel cheerful about. If they could overlook the fact that the team is in last place and think only of the nice things, they would be just as well off as the inhabitants of St. Louis.

One cheerful detail is Kaiser's work in left field and at bat. He is a marked man because he was part of the big trade, but he doesn't seem to be shaken by the knowledge that folks have their eyes on him. He is attending to the job better than any of his predecessors.

The best point in bat he is a beginner. When he gets enough experience he will be one of the real outfielders of the game, or will have to do some more wordswallowing.

Real Hopeful Outlook.

Hank Weaver's latest performance is another thing to feel happy over. There was never a doubt that Weaver had in him the makings of a first baseman, but he didn't impress very favorably when he first became a Rustler. However, he has apparently struck his stride once again and is going to be one of the dependables who have been such scarce articles around here this season.

Griffin also looks good, and so does Hub Perdue. If McTigue can get control, the Rustler staff won't be half bad. I'm not sure it will come close to equalling that young corps of Braveshaves.

A great deal was expected of Charley Herzog and Bill Sweeney, but these two have surpassed all expectations. We would never suspect that the latter had spent most of his career in the outfield, as he acts like a man born to the job.

As for Herzy, he is an off day when he doesn't pull off two or three hair-raising stops and throws.

Dr. Hallock's Free Remedies For Men

DR. HALLOCK'S EL-VI-TA PILLS for nervous and physical debility, nervous exhaustion, nervous weakness, nervous prostration, loss of memory, mental anxiety, exhausted vitality, melancholy, dark rings under the eyes, wasting, vital weakness, weak back from the effects of nervousness or excesses. Have restored thousands. A single package proves their great invigorating qualities. Make men powerful, magnificent, giving strength, energy and reserve force. Failure impossible. Results are permanent and lasting. Our remedies are for men only. If you are nervous, weak, run down, or not a real man, if you want to be one, if you feel only vestige of 10 cents to pay postage for Dr. Hallock's Free Medical Treatise on Kidney Disease, Bladder and Kidney troubles, Varicocele, Prostatic Affections, Blood Poison, Impotency, Sexual Weakness and Nervousness, and all diseases of men. Send free with explanation how to cure you for 10 cents. You will be a better man by reading it. Only send 2c. stamp. Write to-day.

DR. HALLOCK CO.
114 Court St., Boston, Mass.

Office, 62 years at same old stand, corner Court and Bowdoin streets, our manager's wall from Bowdoin square, toward Bowdoin square. Oldest, most reliable and largest specialists in Boston. Head office of city papers show and all old residents know.

I CURE MEN
BOSTON SPECIALIST

Diseases & Weaknesses
TOXIC, MIDDY, OLD, Reliable Expert Methods. No Cutting, no pain, no loss of time. I cure to stay cured in shortest time possible and furnish a legal, written guarantee in every case I undertake to permanently cure. Hrs. 9-2. Sun. 10-1.

ADVICE FREE
BLOOD POISON cured in the quickest possible time. Ulcers, sores, rash or old, healed. Stricture, Gleet, Piles, Kidney and Bladder Diseases and SKIN DISEASES quickly cured.
DR. KILLORY 631 COURT ST. Near Crawford House.

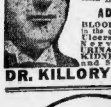

Big G
Berated Golden seal
A safe and simple remedy for Bronchitis, Catarrh, Hay Fever, inflammations, irritations, ulceration of ALL mucous membranes of the Mucus of the nose, throat, stomach or urinary organs.
Prescribes at Druggists
Why not cure yourself
Treatise with each bottle or mailed on request.
The Penn Chemical Co. Phila. U.S.A.

Medical and Surgical SPECIALIST ADVICE FREE
614 Columbus av., long experience, all diseases of Men and Women. Terms low. Hours 10-4.

DAFFYDILS

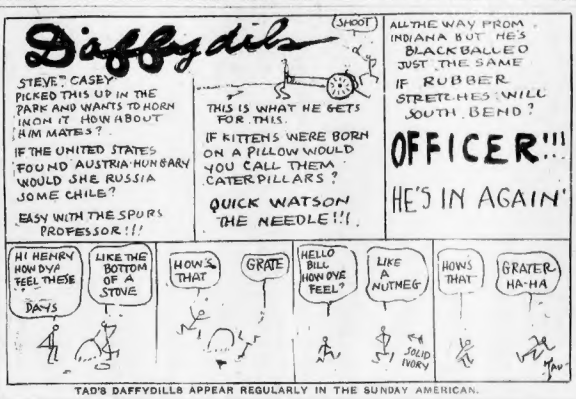
STEVE," CASEY PICKED THIS UP IN THE PARK AND WANTS TO HORN IN ON IT. HOW ABOUT HIM, MATES?
IF THE UNITED STATES FOUND AUSTRIA-HUNGARY WOULD SHE RUSSIA SOME CHILE?
EASY WITH THE SPURS PROFESSOR!!!
(SHOOT)
THIS IS WHAT HE GETS FOR THIS.
IF KITTENS WERE BORN ON A PILLOW WOULD YOU CALL THEM CATERPILLARS?
QUICK WATSON THE NEEDLE!!!
ALL THE WAY FROM INDIANA BUT HE'S BLACKBALLED JUST THE SAME
IF RUBBER STRETCHES WILL SOUTH BEND?
OFFICER!!!
HE'S IN AGAIN
HI HENRY HOW DYA FEEL THESE DAYS
LIKE THE BOTTOM OF A STOVE
HOW'S THAT
GRATE
HELLO BILL HOW DYE FEEL?
LIKE A NUTMEG
SOLID IVORY
HOWS THAT
GRATER HA-HA

TAD'S DAFFYDILLS APPEAR REGULARLY IN THE SUNDAY AMERICAN.

BASEBALL CHATTER

Manager Dooin of the Phillies can be forgiven if he feels a bit sore at Sherwood Magee right now. About one-fifth of the Phillies' strength rests in its regular outfield. As injury put John Titus at the commission and Red just pulled a trade with Cincinnati that gave the Quaker club to help patch up his outer defence.

Dooin's down for a long suspension and Walsh will have to be used in left, leaving the Quakers without a capable utility man of any kind. Furthermore, Magee is Philadelphia's best hitter and his long smashes will be sadly missed. His loss of temper may cost the Phillies the pennant, for they will think so if the team fails to finish first.

That Federal Express wreck from which and at which they conducted themselves so heroically, don't decrease their batting ability either on the road or at home. They are already solid with the fans of the Mound City and their rescuing stunt is bound to make them more so.

Their experiences is another link in the chain of evidence that ball clubs are lucky in the matter of traveling. In their constant journeyings, arrested by wreck would be natural to expect that more players would meet death or be seriously injured in such accidents, but the national pastimers always manage to escape in some way or other.

Rumor has it that Clark Griffith, manager of the Cincinnati Reds, is soon to quit the job and go around on a joyous vacation. There may be a grain or so of truth in this. Griff isn't having a life of ease and luxury in his present capacity. He worries even more than other managers and he has plenty to worry about, for the team is "going bad," and he is in it wrong with the home fans.

Griffith has enough of the world's goods to carry him comfortably through the balance of his life and it would be far from a foolish move if he were to step out of a position which is so unpleasant and begin to enjoy himself.

The Cubs will be here Saturday to start a series of five games, one having been postponed from the last visit. There won't be much of a chance to pass judgment by actual competition on the big trade during the Chicago series because Manager Chance is not likely to use more than one or two of the men he secured in the swap. That's one thing that makes the exchange look good from a Boston standpoint—the Rustlers are going King, Keiser, Weaver and Griffith steadily, while Wilbur Goode is the only ex-Bostonian who is more than likely to appear in the Chicago line-up.

Goode was the man Chance wanted to fill out his outfield, and he is evidently the only one of the quartet that the Peerless Leader cared anything about.

The series now going on at Detroit is just about the most important of the season so far in the American League. If the Tigers can take the majority of the games from the champions they will be encouraged to keep up the fight for the flag and to make it interesting right up to the finish. But if they are licked two or three times, Manager Jennings will have trouble keeping them from giving up.

Not that the Tigers are quitters, but they know that they must do more than their share in this battle with the Athletics, who don't meet with much resistance from the other clubs, with the exception of Chicago.

AUTOS FOR HIRE
$2 THE HOUR, DAY OR MONTH; OPEN OR CLOSED CARS; with or without chauffeur. Touring cars for parties of 5 or 7 passengers. The only place in Boston where you can get Packard Twin-Six cars. Also other first class cars for hire at 25 to 35 cents per mile. E. BRIDGES CO. Telephone Garage 1000.

HEAD WOLGAST TO TAKE LONG REST

LOS ANGELES, July 12.—Wolgast and his wife left to-day for Chicago, where the two will remain for several days and then go to Cadillac, Mich., the champion's home town.

The little Michigan wildcat, who so decisively defeated Owen Moran on the Fourth of July, intends to take a long rest.

And he has earned a rest if ever a fighter did, for in the short space of two months he has met seven of the best lightweights in the land. Wolgast will return here about September 1.

The Thanksgiving Day match between Ad and Freddie Welsh for the lightweight championship is the one big topic of conversation among local boxing followers. While the fistic battle at Ascot Park will be defeated when he hooks up with Wolgast, there are those who think the Englishman will have a chance to win on points.

Wolgast was a visitor yesterday at the training camp of Percy Kilton, who is scheduled to box Johnny Kilbane twenty rounds next Saturday. Wolgast put on the gloves with Kilton and after a fast three-round set-to remarked that Patsy would surely win from the Cleveland boy.

MIKE SULLIVAN AFTER MOHA AND DILLON

Mike Twin Sullivan is resting up in Cambridge for the Summer months, but still has his eyes on the papers and writes a letter when anything goes wrong.

He sends word that no decisions were given in his bouts with Bob Moha or Jack Dillon when they met, but he states that he would like to have twenty-round bouts with these men as well as Jimmy Gardner. Clabby Dillon and any other men in that class.

Mike believes that a twenty-round bout between himself and Clabby would draw close to $20,000 out in Denver. A $6,000 house turned out for his ten-round bout with Harry Lewis in that city, and he believes a longer bout would draw twice as much.

Mike has offers to go to Winnipeg and out in Colorado, but he will rest up during the hot weather and then go after the Big ones.

HYANNIS OUT FOR DIAMOND HONORS

HYANNIS, July 12.—The Summer baseball season has been opened here with a good start. The town team, which is composed of some of the fastest men in this section, hopes to make a good showing for the entertainment of the Summer colonists as well as keeping the town in the front ranks of baseball.

The local team has been organized with Thompson catcher, Sherman pitcher, Lovell shortstop, Brown first, McLeona second and White at third. In the outfield, Gardner in left, Harris in centre and Handy in the right garden.

RING THE BELLE

And bur the Ring at WILSON BROS.' whose Australian Gold Wedding Rings are known everywhere as the purest and most perfect of gold. They have all the latest styles and widths. We take off our hats to Dan Cupid—he certainly shows excellent taste and judgment; for everybody knows that the original WILSON BROS. the Rolling 80, Jewellers, where your father and mother made many purchases before your time, is always a safe place to trade. Their only store is next to the Bij Theatre, and open evenings.

S.G. LONDRES 10¢ CIGAR
HAPPY SMOKE
HAVANA FILLER

STANDING AND TO-DAY'S PLAY IN FOUR BASEBALL LEAGUES

AMERICAN LEAGUE.

HOW THE CLUBS STAND.

	W.	L.	P.C.		W.	L.	P.C.
Detroit	49	36	.576	Chicago	46	39	.541
Athletics	46	36	.561	Cleveland	37	42	.468
New York	45	37	.549	Washington	34	47	.420
BOSTON	41	41	.500	St. Louis	25	56	.309

YESTERDAY'S GAMES.

Chicago 4, Boston 0 (first game). Boston 6 Chicago 4 (second game).
Detroit 14, Philadelphia 8.
Cleveland 7, Washington 4.
New York 8, St. Louis 3.

NATIONAL LEAGUE.

HOW THE CLUBS STAND.

	W.	L.	P.C.		W.	L.	P.C.
Chicago	48	30	.615	St. Louis	31	45	.408
Pittsburg	46	30	.605	Cincinnati	31	45	.408
New York	45	31	.592	Brooklyn	30	47	.390
Philadelphia	37	39	.487	Boston	28	50	.359

YESTERDAY'S GAMES.

Boston-St. Louis—Postponed; because of rainy weather.
Pittsburg 13, New York 4.
Chicago 6, Brooklyn 2.
Philadelphia 12, Cincinnati 6.

N. E. LEAGUE.

HOW THE CLUBS STAND.

	W.	L.	P.C.		W.	L.	P.C.
Lowell	40	36	.606	Lynn	39	39	.500
Worcester	40	36	.606	Fall River	39	39	.500
Lawrence	37	39	.522	Bedford	34	37	.459
Manchester	37	39	.522	Haverhill	33	37	.471

YESTERDAY'S GAMES.

Lynn 14, Worcester 13.
New Bedford 3, Lowell 1.
Lawrence 2, Manchester 0.
Haverhill-Fall River—Postponed; heat.

EASTERN LEAGUE.

HOW THE CLUBS STAND.

	W.	L.	P.C.		W.	L.	P.C.
Rochester	50	25	.667	Jersey City	36	41	.468
Baltimore	47	29	.618	Toronto	33	42	.440
Providence	44	34	.564	Newark	28	44	.389
Montreal	43	34	.558	Buffalo	26	49	.347

YESTERDAY'S GAMES.

Rochester 8, Providence 0.
Buffalo 5, Toronto 0 (first game). Buffalo 7, Rochester 6 (second game).
Baltimore 8, Jersey City 3.
Toronto-Montreal, wet grounds.

MURPHY-MOORE BOUT OFF.

Tommy Murphy's old trouble has returned and he has been forced to call off his match with Pal Moore in New York next week.

For Your Vacation
Go Bermuda
$30 Up Round Trip from New York
Tours Inc. Hotels. Shore Excursions.
Twin Screw R. M. S. "Bermudian." 5,530 tons.
Ships have electric fans, wireless telegraph, Turkish, tennis and golf. Illustrated booklet.
Sailings from New York every Wednesday and Saturday, 10 A. M. Sailings from Quebec July 28th, August 11th and 25th and Sept. 8th.
Illustrated pamphlets with full information apply to A. E. OUTERBRIDGE & CO., Agents, Quebec Steamship Co., Pier 9, North River, New York. Or to Furness, Withy & Co., Ltd., Boston. Or to Furness, Withy & Co., Ltd., 288 Washington St., Boston, Mass. Ticket Agent, QUEBEC S. S. Co., Ltd., Quebec.

BACKSTOP WANTED TO GO TO NOVA SCOTIA

Do you want to take a nice two-weeks' trip to Nova Scotia the last of this month, free of all expenses? The only requirement is that you must be a good semi-professional catcher. Any star backstop desiring to land this job should get in touch with H. Sellars of Andover, Mass., at once.

You see the AMERICAN everywhere—in the homes, clubs, restaurants, hotels, cars and boats.

HORSEMEN SORE WITH B. A. COOK

Boston horsemen who entered in the Woonsocket trotting races scheduled for this week are dead sore on the Rhode Island track. Because the State authorities declined to permit the selling of pools Secretary Burton A. Cook declared the meeting off, instead of going ahead with a better meeting, as had been done at Hillsgrove the week before. Well informed horsemen through the country are coming more and more to believe that it is possible to have trotting meetings without the betting adjunct, but the Woonsocket folks were unwilling to take any chance.

The horsemen claim that they were assured that the ruling at Woonsocket would be held regardless of pool selling, and that a meeting open to the world would be held. The next time races are announced there, however, somebody will have to do a whole lot of hustling to secure a respectable entry list, horsemen say.

LEAGUE MANAGERS MAY BE SHIFTED

The remarkable shifting of managers in the major leagues two and three years ago is likely to be outdone at the end of the present season, when no less than six skippers will unfortunate second division clubs will be asked to show cause why they should not be supplanted. Every second division baseball city already beginning to pan on next year's teams, and at least six managers have already made up their minds to resign.

Clark Griffith hasn't a chance to stick in Cincinnati the way things are going there. Griff registered a failure with the Reds, although he commands a team of individual stars and has spent much money in the upkeep of his machine. The principal trouble with the Reds is that they are the same as it was when Griff bossed the Yankees. Cincinnati is down on the old sporting title in the same degree that Brooklyn, George Stovall, of Cleveland, Fred Clarke, of Boston Nationals, and possibly Billy Dares of Brooklyn.

JOHNSON NOT IN CONDITION

LONDON, July 12.—Jack Johnson, the world's pugilistic champion, over weight and out of condition, is finishing up his music hall engagements preparatory to starting training for his twenty-round fight with Pat Curran at Dublin early in August.

Johnson looks to weigh close to 200 pounds, almost five pounds more than when he defeated Jim Jeffries a little over a year ago. Curran is far from a dangerous opponent. Still Johnson will have to step a few rounds with the Irishman.

Platic experts here are wondering if Johnson has not neglected training too long. They know Jack has nothing to fear from Curran, but say if it were Langford that Johnson was to face in August he probably would be beaten.

Curran was whipped in a twenty-round engagement by Eddie McGoorty, the American middleweight in 1909, but since has gained some poundage and improved in skill. He weighs about 200 pounds now, but, of course, is not in Johnson's class.

Johnson and Curran are to go only twenty rounds, if it lasts that long. The English law prohibits finish contests, permitting only twenty-round contests for points. Accordingly, twenty will be far more than enough for Johnson to dispose of Curran if he gets into the ring anything like his old self.

The Dublin Amphitheatre, where the bout will be staged, will seat 30,000 people. A $100,000 gate is expected.

The Laundryman Need Not Stop At Your Door,
If You Wear
LITHOLIN WATERPROOFED LINEN COLLARS
THEY are permanently clean. A damp cloth is your laundryman. Just a rub with it and you have a fresh, clean, white collar. The same collar you have always worn—only waterproofed. Two styles, solid comfort, 25c quality or equal to $1.00 a year saved in laundry bills.
Collars 25c each Cuffs 30c a pair
At your dealer's, or by mail on receipt of price.
The FIBERLOID CO.
7 & 9 Waverly Pl., New York
LITHOLIN

LONDON PAPERS ARE PLEASED OVER MEET

LONDON, July 12.—The London morning papers are delighted with the success of the intercollegiate contests and the sportsmanlike spirit displayed by all concerned.

The Daily Express regards it as most appropriate that the odd event was won on the old soil of an American Rhodes scholar, and that the latter's all round sportsmanship and the success of Rhodes ideals.

Sporting Life is pleased that after second a glorious result a return match will be arranged before another seven years elapses.

POINT TO THE FAUCET

We know our ale is right when we sell it. We mean it shall be right when you buy it. That is why the best bars show the Official Faucet for

Sterling Ale

It is good business all around. Good for you to be sure of the real brew for your nickel. Good for the dealer to have our confidence and yours. Good for us because, if you get Sterling right, nothing else will do.

RUETER & COMPANY Ale & Porter Brewers BOSTON

THE AMERICAN'S MAGAZINE PAGE

"US BOYS"

Copyright, 1911, by the National News Association

Skinny Shaner Ain't Such a Bad Guy After All

I'M SICK AND TIRED OF BEING A BOOB — EVERYBODY THINKS I CAN'T FIGHT. EMILY GOES AND SAYS I'M AFRAID OF PUGGY MULLANE. I'LL SHOW HER. WAIT TILL I FIND HIM — I'LL KNOCK HIS BLOCK OFF!
I WANT HER TELL YOU SOME THING, EMILY. I'M NOT GOING TO BE GOOD NO MORE. I'M GOING TO FIGHT. I'M LOOKING FOR PUGGY MULLANE NOW. WHEN I FIND HIM I'M GOING TO SLAP HIM RIGHT IN THE FACE!
IT'S NO USE TALKING, A FELLOW CAN'T BE GOOD IF HE DON'T FIGHT. EVERYBODY CALLS HIM A SISSY. SEE, HE BET EMILY WILL THINK I'M A GREAT GUY AFTER I LAY OUT PUGGY?
GET OUTER MY WAY — WHAT ER YOU TRYIN TO DO — BLOCK THE WHOLE SIDE WALK?
SAY, HAVE YOU SEEN SKINNY SHANER AROUND? I'M GOING TO BUST HIM ONE IN THE NOSE WHEN I CATCH HIM, OR MY NAME AIN'T PUGGY MULLANE!
IT'S A LUCKY THING FOR HIM I COULDN'T FIND HIM — THE BIG COWARD!
Tom McNamara

"US BOYS" IS A REGULAR FEATURE OF THE SUNDAY AMERICAN. DON'T MISS THE DOINGS OF THE BRIGHT YOUNGSTERS OF THE "MALGUMATED LEEG" IN THE SUNDAY AMERICAN.

Married Life the Second Year

By MABEL HERBERT URNER

Helen's Plan to Surprise Warren Turns Out All Right After All

WHEN Helen entered the blind drawn, dust-covered apartment, her first impulse had been to give away to hysterical sobbing. But the prompt appearance of Mrs. Brady, the janitor's wife, to help her unpack and straighten out, had checked the tears.

Helen had some knowledge of Mrs. Grady's gossiping tendency, and determined to give her no chance to talk.

"I wanted to surprise Mr. Curtis," she explained, "so I sent the Delia to meet me, not knowing that Mr. Curtis had closed the apartment."

"Oh, yes, ma'am, Delia's been gone for most a month. And Mr. Curtis, he ain't slept here since."

As soon as she could she got rid of Mrs. Grady. She wanted to be alone when she telephoned Warren.

It was now a quarter of four. She would let him come at once. Somehow now that all her plans had miscarried, she had not the heart to put on the dainty white gown she had planned. She was too tired to do anything but lie down until he came.

She went to the telephone and gave his office number. Would he know her voice at once? How surprised he would be! In spite of her weariness, she thrilled with the thought that in a moment she would be talking to him.

Gone for the Day

"Hello, is this 1125 ——?" Will you give me Mr. Warren Curtis?"

"He has just left," answered the girl. "When will he be back?"

"Why, he's gone for the day."

"Gone for the day! Oh, I must reach him somehow! This is Mrs. Curtis. I've just gotten in—he was not expecting me. Where can I get him now?"

"Oh, I'm very sorry, Mrs. Curtis, but I don't know where you could reach him now. He just left about five minutes ago."

Helen hung up the receiver in despair. She could no longer check the tears. How miserably her plans had failed! Oh, why had she not telegraphed Warren in the first place? Why had she planned this surprise?

And now must she spend the whole evening and night here alone? Oh, no, no, she could not—that would be too hard!

She had had no luncheon and little breakfast, for it was always difficult for her to eat on a train. And now the faint pangs of hunger was added to that of fatigue.

She could call up his mother's—he might be staying there. But she shrank from letting his people know that she had managed so badly. That she had arrived with no one to meet her and was now forced to telephone around for her husband!

The Carlton Club! He might be there now! He often stopped there on his way from the office. And to call him there would be so much less humiliating than telephoning his family.

Hurriedly she called up the Carlton Club and waited while the clerk had him paged.

"Mr. Curtis is not here," he finally announced.

"Do you expect him in during the evening?"

"I can't say as to that. Sometimes he comes in and sometimes he doesn't."

"Well, if he should come, won't you tell him that Mrs. Curtis is at home and wishes him to call her up at once?"

"Yes, ma'am. I'll see he gets the message."

There was nothing to do but to call up his people. He might not go to the club at all. And she could not spend the whole evening and night alone.

It was a maid who answered when Helen finally called up his home. She was glad she did not have to talk with any member of the family just then.

No, Mr. Warren Curtis was not there, the maid informed her.

"But he is staying there, isn't he? Doesn't he sleep there at nights now"

"Sometimes—not always," answered the girl.

"Well, if he comes in this evening, will you tell him to call up his own apartment? Do you understand—his own apartment?"

"Yes, ma'am"

But as soon as Helen hung up the receiver, she began to worry about that message. Had the girl understood her? Why hadn't she said she was Mrs. Curtis? It was foolish to try to keep his people from knowing—they would know in the end. Oh, why could she do nothing right to-day? Why was everything going wrong?

It was almost 5 now. Tired as she was, she must try to get something to eat for Winifred and herself. They would both be sick if they went longer without food.

Tired and Heartsick

A search through the pantry disclosed only a box of stale crackers and some canned goods. She made out a hurried list of essentials, bread, butter, milk, eggs, etc., and telephoned to the grocer to send them over at once.

But when the grocer's boy emptied a basketful of brown paper parcels on the kitchen table, she stared at them helplessly. She was too tired, to heartsick, to even open these packages. So she poured a glass of milk for Winifred and one for herself, leaving the other things untouched.

Still in her traveling dress, she threw herself on the couch to rest. She was tired—tired, more tired than she had ever been before.

So this was the realization of all her plans for a beautiful surprise! The evening on which she had expected to be so happy with Warren she must now spend alone in this dusty, unkempt apartment.

But just then, as she was staring hopelessly at a figure in the rug, there came from the hall a faint preparatory stir of the telephone bell.

She started up breathlessly. Was it going to ring. Sometimes that whirring sound was only a false alarm. Another second and it rang loudly. Warren—Warren! Oh, if it was only Warren! She flew out to the hall.

"Yes—hello!" she called excitedly.

And it was Warren! Never had his voice sounded so deep and strong. Never had it been so glad to hear it.

"Oh, where are you—where are you?"

"At the club. Just got your message. Say, I'll be there in fifteen minutes. It's too bad, dear; how did it happen? Didn't you telegraph?"

"Oh, I wanted to surprise you, so I telegraphed Delia and she isn't here. Oh, it's been dreadful."

"Well, I should say. I'm awfully sorry, kitten. But never mind. Put on your prettiest dress and we'll go out and celebrate. Now hurry, I'll be there in fifteen minutes. Good-by."

In fifteen minutes! Could she bathe and dress in fifteen minutes? Already she was getting out of her clothes, as she ran to the bathroom and turned on the water. While the tub was filling she unstrapped her trunk and dragged out her prettiest dress—the one she had planned to wear.

All her weariness was gone now. All the distress and discomfort of the day was forgotten. She was breathlessly happy. They were to have their beautiful evening together after all.

PETERMAN'S DID-IT

Peterman's Discovery kills bed bugs and their eggs. A sure preventive.

Peterman's Roach Food kills roaches, water bugs and beetles. Standard for 36 years.

Peterman's Moth Food—Odorless—Kills moths. A sure preventive.

Peterman's Ant Food kills ants and fleas.

Insist on Peterman's At all dealers.

Peterman's KILLS BUGS

Asking Too Much

"I'M in the dickens of a hole!" said the habitual borrower to a brother-tradesman. "I've promised to oblige a customer—see? And now, bless me, if I can let him have the goods."

"Ah!" replied his friend thoughtfully. "Seems to me I've heard that sort of thing before!"

"Don't cut up rough, old chap!" whined the borrower. "I relied on you!"

"Did you? Well, I'll not thank you for the compliment!" snapped the other. "See here. You can have the goods as soon as you pay me for the last I gave you."

"Great Scott, man," cried the borrower despairingly, "I can't possibly wait as long as that!"

The Vanity Box

Synopsis of Preceding Instalments

Sir Ian and Lady Hereward, just back in England from a trip to Paris, make a call on their neighbor, Mrs. Forester. They walk from the ancestral home of the Herewards, Friar's Moat, two miles through the woods to Riding Wood Hall, the home of Mrs. Forester.

Lady Hereward drops a little gold case which she carries, and Sir Ian, as he recovers it and returns it to her, recalls that he has never seen the inside of it. Many believe that the "vanity box" contains a picture which Lady Hereward jealously guards.

Sir Ian is forty-one and bronzed with the sun of African campaigns. He resigned his commission when he succeeded to the estate of the Herewards. His beautiful wife is said to be some months older. Despite this fact and that he is said to have experienced a romance with a much younger girl, he is all devotion to his handsome and remarkably preserved wife.

Lady Hereward quizzes her husband rapidly in admiration before a portrait by Sir Joshua Reynolds. It is that of a beautiful young woman, Mrs. Forester, who enters at that moment, calls attention to the fact that it greatly resembles Teresina Ricardo, to whom Sir Ian was said to have been attentive when she was in India. She follows this up with the startling information that Jeffrey Ricardo is just landed in England, after years of absence, and that she has planned to give a dinner party that very day in her one-time girlhood friend, Millicent Hereward.

Lady Hereward is plainly agitated and Sir Ian appears embarrassed. Lady Hereward decides not to wait at Riding Wood as she had intended, but to return at once with Sir Ian through the woods to Friar's Moat.

As the two leave Riding Wood, Lady Hereward announces that she has some souvenirs to present to Sir Ian's guests, souvenirs on the way home. Sir Ian protests, but Lady Hereward is firm and they and goes directly home. There he finds Teresina Ricardo, who had called in the absence of the Herewards, about to leave.

She holds out her hand to Sir Ian, and the butler, who admitted her, notes that a wistful look of something approaching affection seems to beam from her eyes. The fair visitor is a girl of twenty-six or twenty-seven. She has a remarkably beautiful voice and bewitching gray eyes that shine beneath deep black lashes. Her blushes as Sir Ian holds her hand.

Sir Ian is apparently greatly embarrassed. They touch on their romance of years before and Sir Ian plainly shows that he is laboring under a great strain. Miss Ricardo has just arrived from India, and tells Sir Ian that she felt impelled to visit him and Lady Hereward, who had been good to her in the past.

TO-DAY'S INSTALMENT

By ALICE STUYVESANT

Copyright, 1910, 1911, by Dunkelheit, Page & Co.

PART ONE—(Continued)

"SHE did say at once, that we would come home early, not to miss you and Mrs. Ricardo. She—we started soon after three, but—we parried in the woods, and I—came on ahead. I should think—she won't be long."

"Then—shall I wait? Would you like me to wait?"

"Yes. Yes, I would like it." he said. There was no doubt of his pained embarrassment now. It was plain that he was very deeply moved, even, it would seem, in almost unbearable distress. Miss Ricardo saw it only too clearly, and thought that she knew the cause. She grew pale.

"Ian, don't be unhappy," she said and, being, in a very frank, sweet tone. "Please don't. Believe me, there's no reason why you should. Everything's over and forgotten, and I should like to be your friend."

"Why, do you think if I'd had any stupid feelings, I should come to visit my cousin Norman's wife, so near this—place? I knew I should be close to you and Milly, for I'd heard all about Friars' Moat, of course, from Maud, when you came in for your uncle's title; and I knew you had been living here for about seven years.

"I had to come to England, you see—but maybe you don't see; for perhaps nobody told you of my brother-in-law's marriage? And the children need me no longer—well, there was no home for me in India—no home I wanted—and I felt I should find myself a little 'out' of things after so many years.

"Maud asked me to visit her, and I didn't care to refuse. I thought—I thought I should like to meet you and Milly. Can't you understand, and let us be friends, as if there had never been any foolishness?"

"Foolishness!" echoed Sir Ian. "Oh, God—Terry!"

Agony in Voice

"Don't!" exclaimed the woman. "It's all so far in the past, when I was a child, almost; and if I ever thought there was anything to forgive, I forgave long ago."

"If I could only tell you!" he groaned. "But I can't, I'm bound——"

"Hush, don't try to tell me anything," she said hurriedly. "I wouldn't have come if I hadn't forgotten everything but our friendship, and my friendship with Milly, who used to be so good—so very good to me when I was a child—and she no more than a girl.

"I don't want to be reminded of anything except happy memories, and though you have made me rather foolish and tearful—oh, without meaning to, I know!—I do not think it would be better if I stayed now, and waited for your wife to come home. I—I made up my mind to pay this visit, you know, though—it wasn't quite easy; and Maud never heard—anything disagreeable, I hope, so you see—Yes, I am almost sure I had better stay, don't you?"

"Yes, I am sure. Stay!" answered Sir Ian. "Shall we go into the house?"

There was agony in his eyes and voice, but Teresina Ricardo would not seem to heed. She had known that the first meeting would be difficult, though she had not expected him to show such remorse as this. She had thought often that perhaps he felt none.

With her heart beating so hard that she was half afraid he might hear it, she talked about the beauty of the old house, and of the whole place and the country round. She had walked from Maud's, she said.

She had wanted to walk, and Maud directed her so well that it would have been impossible to lose the way. "Only a mile and a half, and straight along, after the first turn. How lovely the Surrey lanes are! I didn't come out into the blazing sunlight once, till I'd got within six yards of your lodge, then I felt quite shady avenues. I don't look very hot, do I?"

"You look just as you used to look when we rode together—" he began, but she stopped him, laughing.

"Now!—it's my turn to cry 'nonsense,' and I won't beg your pardon, as you did mine. I was eighteen then—I'd been ever so much a time, which seems impossible—and now I'm thirty-one, looking every day of my age."

Would Wait for Milly

"Not, of course we'll go into the house, where I'm sure it's beautifully cool, and wait for Milly. Did you say you thought she would be long?"

"I suppose she will come home—soon," Sir Ian replied heavily.

"Maud says she's as devoted to good works as ever."

"Oh, yes, very devoted."

"She was always the most unselfish mortal."

"I—yes."

"I don't wonder a bit, you know, Sir Ian, that you fell in love with her. Don't answer, please! There's nothing to say. I wanted to tell you that. I've felt so about it—almost from the first."

"Oh, God!" he said again, half under his breath.

They had moved away from the front door as they talked, but now Miss Ricardo hastily walked through a long open window, which led into a room unmistakably a drawing room. "May we go in here?" she threw over her shoulder, brightly, as if she had not heard the stifled cry of the distressed man.

He followed, without speaking, but the look on his stricken face made her sick by way of changing the subject. "Who is Miss Verney? I don't remember Maud's writing about her; but then Maud writes so seldom, and only puts into her letters what she thinks the most important things. Is Miss Verney important? Your footman wanted to call her down to see me, but I wouldn't let him."

To Be Continued To-morrow

"The Vanity Box" is running serially in the daily and Sunday AMERICAN. A liberal instalment of this remarkable mystery novel will be printed in the Sunday AMERICAN

The Manicure Lady

She Tells George How She Called Down a Masher

"I MUST be dog days," said the Manicure Lady. "I never seen so many crazy pups in my life."

"What now?" asked the Head Barber.

"Oh, the little wart that just went out—he kind of got on my nerves. He wanted to know where I lived, so he could send me up a box of fine bonbons. The nerve of him!"

"What reply, if any, did you make?" asked the Head Barber.

"I asked him," replied the Manicure Lady, "where his wife lived, and when he asked me why, I told him I just thought I might send up a nice box of something to eat for her and the babies. He quit like a dog, then, and believe me, George, you won't see him fussing around here any more. I can see one of them false alarms through the side of a mountain. Gee, how I hate 'em!"

"That kind of men ain't affected none by the bent, said the Head Barber. "They are always the same, rain or shine, sun or snow. I was shaving one the other day—he comes in every day, as I have to stand for his fierce talk about how he cheats. 'Family ties is like soap bubbles,' he says to me one day. 'They are here made to be broke.' I felt like telling him that the only ties suited for him was a few lengths of rope tied to a rafter with a nice loop to fit just below his ears."

The Man She Adores

The Manicure Lady regarded the Head Barber admiringly. "My goodness, George," she said, finally, "you are the kind of man I would marry if I was ever to marry and settle down. I adore a manly man, a man of that has the courage of his conviction after he has been convicted. There's a lot of class about you, George, even if they do say that your razors pull now and then.

"But it ain't only the little wart that I was speaking of just now that seems affected by this torrid summer, George. I was reading a back number of an evening paper last night, and I read where a society girl down at Newport plunged madly into the battle where a lot of firemen were trying to save a house. This buff's name was something like Warren, and when she came along and saw a fire in the fatuality of one of them swell cottages, she leaped from her carriage and seized an axe out of the puny hands of a six-foot fireman, after which she smashed a hole through the side of the laundry and helped the firemen to turn a stream of water into the seething blaze of flames. When the fire had been put out, she turned away quiet like, and when the firemen and her friends complimented her, she only shook her head and said, I only done what any heiress would have did!'

"Was that in the paper, on the level?" asked the Head Barber.

She Wore White Serge

"It sure was," replied the Manicure Lady. "I seen it with my own eyes. The story even went on to say how she was dressed, all in white serge, with white shoes and a white hat. Do you suppose that the intense heat had anything to do with it, George?"

"I would think so," answered the Head Barber. "If I thought for a minute that anything like that ever came off. It sounds about as reasonable to me as some scurvy, [illegible] reading yarns with heads like

Nothing to Talk About

By WINIFRED BLACK

THREE or four women started an Anti-Gossip Society in a Kansas town the other day, whereupon the Kansas town's newspaper came out with an editorial on the subject of women and gossip.

It was the cutest little editorial you ever saw—written by a man with a mind about as deep as the breadth of a slender hair.

He didn't approve of the Anti-Gossip Club, he said—for why?

"What can women talk about?" he asked in all seriousness. "There is nothing for them to talk of except dress and the neighbors, so why criticise them for gossiping?"

Nothing for them to talk of? Why, you poor, little, under-sized, under-done creature, you. What do you, in your infinite wisdom, talk of when you and your cronies gather in the chairs in front of the country grocery?

Nothing to talk of? Why, can't they read—these women you know? Have they never been to school? Don't they take the daily newspapers? Are there no great trees growing in your town, no beautiful flowers? Have you no splendor of Summer sunsets, no sweet dawn of Summer mornings? Are there no rainbows there in Kansas, no sudden clouds bursting the burning East? Are there no birds there to sing and to love, no little children to laugh with, no old people to comfort, no broken hearts to mend, no bright ambitions to encourage, love to thrill, no hope to nourish?

Nothing to talk of? Why, there's the whole world to talk about, and the universe besides!

There is the little missionary, just home from India; she's visiting the preacher's sister. Let's have her up to lunch and find out something about her sisters over there in that strange land of marigolds and musk.

Let's ask her all about the real women of India, not about their religion or their converts, but about their real women and their real lives. Do they bear their children as we do in anguish, and do they rear them in joy?

Does the mother of many sons thrill to the voice of her first born, as we in our lives thrill? Is there love there, as we look upon it, and friendship, or do they live as they seem to in the books we read of them, like painted figures on a painted fan? Do they quarrel over who makes the best bread, and do two sisters-in-law ever really love each other better than anything else in the world, over there?

And tell us, do tell us, little, gray missionary with the faded eyes, do the men there really believe that the women who bore them are nothing but fatuous fools who have nothing to talk of but dress and each other?

There's the gnarled old fellow who lives on the edge of town. He makes his living selling berries and fish in the Summer, and shovelling snow and clearing walks in Winter. Stupid old fellow he is, if you try to gossip with him. Just get him started to telling you about the woody things he knows about. Why, to hear him talk you'd think a trout knew more than any United States Senator who ever lived. He's a regular gold mine of things to talk about.

And the quiet, little, invalid woman down the street, what a lot of books she reads as she swings there in her hammock. She can talk about them, too, and talk well.

Nothing to talk about! Why, brother of Kansas, what sort of woman is it there you are unfortunate enough to know?

He Did It

THE young man was leaning on the garden gate chatting with the object of his affections when the latter said hesitatingly: "I am going to ask a great favor of you."

"It's already granted," he answered devotedly.

"A very great favor," she repeated, as if doubtful of the propriety of stating it. "You're sure that you won't think it forward of me?"

"Never," he answered; "nothing you asked could be too great a trial. Only tell me what I can do for you."

"Well," she replied, with evident reluctance, "would you mind not leaning on that gate? Father painted this afternoon and he will be awfully provoked if he has to do it all over again."

Real Malted Milk

is milk partially predigested by the action of Malt Enzymes.

IN BORDEN'S

process this partial predigestion actually takes place. Therefore

BORDEN'S

Is Real Malted Milk.

Because it is partially predigested, Borden's Malted Milk will be assimilated where others fail.

TRY IT

A Mystery Solved

For years medical men have been seeking a cure for eczema, the most common and most stubborn of skin diseases. Some said it was a blood disease; some said it was the result of indigestion. It remained for one studious chemist to settle beyond any question that eczema in many forms is a skin disease and related in no way to a disordered condition of the blood. This same chemist experimented with many antiseptic healing and soothing agents, but it was not until he formed the compound Cadum that he at last found what he had given to the world something that would bring relief to hundreds of sufferers. Cadum ranks to-day with the great remedies of the medical world. Its action is so positive that the itching of eczema is stopped at once. People who have tried and scratched for years find sleep and rest soon after Cadum is applied. Cadum is sold by all druggists at 50c and 25c a box. It is for eczema in all its forms, also for pimples, blotches, itch, tetter, scaly skin, crusty tions, chafings, psoriasis, rash, sores, scurvy, [illegible], itching piles, etc.

Frail Society Girl Subdues Two Burly Negro Burglars With Her Bare Knuckles

It's bad enough to have 'em planning to vote, kiddo, without trying to make firemen and fighters out of 'em. Maybe the boys that reported and printed the story is suffering a little from the heat themselves. Take a seat, sir. You'll be sent in five seconds."

The New Gibson Summer Girl

A new, exquisite and clever drawing, from the pen of Charles Dana Gibson, will be printed in next Sunday's AMERICAN

Desperate Desmond

Copyright, 1911, by the National News Association

A Continued Picture Drama of Love and Hate, with a Thrill In Its Every Picture

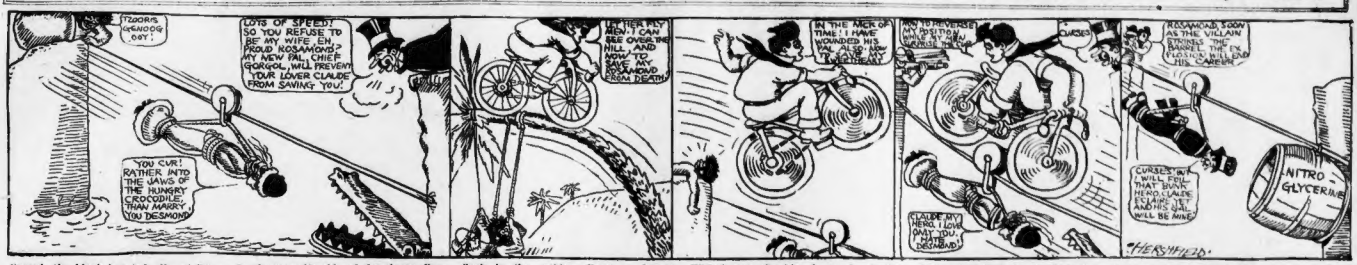
TZOORS GGNOOG OFF!
LOTS OF SPEED! SO YOU REFUSE TO BE MY WIFE EH, PROUD ROSAMOND? MY NEW FAL CHIEF GORGOL, WILL PREVENT YOUR LOVER CLAUDE FROM SAVING YOU!
YOU CUR! RATHER INTO THE JAWS OF THE HUNGRY CROCODILE THAN MARRY YOU DESMOND!
GLANG GLANG GLANG
BUT THERE MY MEN I CAN SEE OVER THE HILL AND HOW TO ROSAMOND AND DEATH!
IN THE NICK OF TIME! I HAVE WOUNDED HIS HORSE AND THE MAN MUST WALK!
HOW TO REVERSE MY POSITION WITH MY BACK TO MY WORK?
CURSES!
ROSAMOND, SOON AS THE VILLAIN IS BANISHED THE EX-TRAORDINARY TRUTH SHALL BE TOLD!
CURSES! BUT WILL FOOL THAT BUNK HEAD CLAUDE ESCLAIRE IS TRAITOR! WE'LL BE MINE
NITRO-GLYCERINE
CLAUDE MY HERO, I LOVE ONLY YOU. HOME SWEET HOME
HERSHFIELD

Gorgol, the black-hearted ally of Desperate Desmond, leans over the rock and watches Rosamond sliding to her death. Wicked as Gorgol is, we cannot blame him so much as we do Desmond, for the white man has the master mind, and Gorgol has never had the advantages of early education, and education means much in the battle of life.

On the opposite side of the chasm, Desmond, whose heart is blacker than Gorgol's face, is also jeering the helpless girl as she slides with frightful speed toward the terrible fate which he has prepared for her. The cowardly villain relies upon his savage follower to protect him from the vengeance of Claude Eclaire, whose Rosamond he is about to sacrifice.

Back in the pathless Borneo forest Claude Eclaire is not idle. With the aid of Gumgots and some friendly hunters, he bends down a stout palm tree, until the combined strength of his allies can barely prevent it from flying up. Then Claude gets upon his wheel and, balancing himself with rare skill, he shoots to his trusty aides to let go the ropes. Resourceful and game is Claude.

Whizz! goes the bicycle on its death-defying flight through space, and Claude smiles grimly as he feels the wheel bump against the head of Gorgol, thus effectually interrupting that person's gloating over the impending doom of Rosamond. Even now it is hard to guess how a man on a bicycle can save the girl from the cunning and wantonness villainy of Desperate Desmond. Yet still Claude soars on.

Saved! Rosamond is saved and by her ever-faithful Claude. With rare skill he has caught the sliding wheel between the wheels of his bicycle, and by a daring trick he reverses his position in mid-air. Quickly he pedals up the rope, while his friends cover Desmond with their rifles. A moment before and the villain seemed victorious. Now he is in Claude's power. 'Tis a topsy-turvy world.

Poetic justice for Desmond! He is bung from the wheel which lately supported Rosamond and set flying down with a barrel of nitroglycerine to act as a buffer. The explosion that must ensue will be terrific. "I'm the boy!" cries Desperate Desmond, as he slides toward the explosive. Is he the boy? To-morrow's pictures will show us.

"DESPERATE DESMOND" IS NOW A REGULAR FEATURE OF THE SUNDAY AMERICAN. DON'T MISS THE THRILLING ADVENTURES OF CLAUDE ECLAIRE AND HIS ROSAMOND IN THE SUNDAY AMERICAN.

Krazy Kat and Ignatz—

Intense Suspense

Copyright, 1911, by the National News Association

—By Herriman

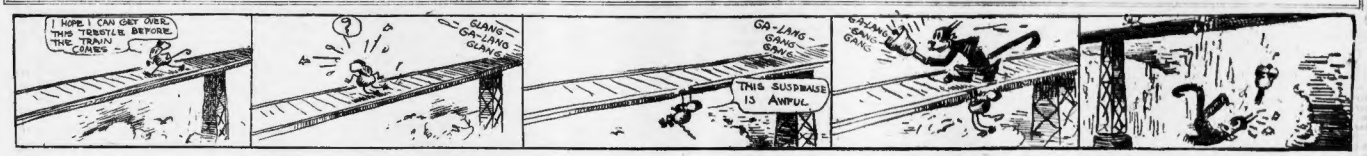
I HOPE I CAN GET OVER THIS TRESTLE BEFORE THE TRAIN COMES
GLANG GA-LANG GLANG
GA-LANG GANG GANG
THIS SUSPENSE IS AWFUL
GA-LANG GANG GANG

They Don't Speak Now

Once He Was Billy's Best Friend, but Susanna Changed All of That

KENNETT HARRIS.

SUSANNA lifted her limpid and innocent blue eyes to the level of mine with a grave, questioning look that seemed to imply that it was none of my business, but she broke down and giggled. I waited, and after a little my patience had its usual reward.

"I'd like to ask you a question or two first," she said.

"I'm entirely in the dark about it," I protested. "Billy hasn't thought fit to confide in me."

"Oh, I know all about it," said Susanna, nodding. "All I wanted was to find out if you would be sympathetic. It's horrid to tell people things and have them lift their eyebrows and shrug their shoulders as if they thought you were to blame."

"You may ask your questions, but I don't think I have deserved the doubt," I said in an injured tone.

"No, you're a dear as a general thing," admitted Susanna. I haven't any doubt really. I know you wouldn't care to share a divided affection, for instance."

Billy Trusted Him

"I'm not so sure about that," I replied. "I don't believe I have your whole heart, for instance."

"Nonsense!" said Susanna. "It's altogether different with you. I don't think that you have ever had a bad influence over me, unless it was when you used to give me so much candy, and Billy has never objected in the least, so you see it's not at all the same."

"I'm obliged to Billy for his forbearance," I told her. "It's nice to be considered perfectly harmless. I suppose if he had objected to me I would have been sacrificed without a pang of remorse."

"Did you ever know me to give up any thing I liked?" asked Susanna. And I was bound to concede that I never had. "But do you think that Ferguson had a bad effect on Billy?" I asked in turn.

"I suppose you think you are very clever," remarked Susanna. "Since you ask the question, though, I'll tell you that Billy used to be terribly wild before he knew me."

"I never heard of it," I said.

"He confessed that he had been," said Susanna, with an air of finality. "He did—oh, all sorts of wild and reckless things." She opened her eyes very wide to impress me with a sense of Billy's enormities.

"Until he came under your sweet and redeeming influence and resolved to try to be more worthy of you," I suggested.

"Mr. Billy has been talking, has he?" Susanna murmured. "All right for you, Mr. Billy."

"Don't do the young man an injustice, Susanna, my dear," said I. "He never talks on certain subjects. He's a man to reticence. That was a natural supposition of mine."

"Well, Mr. Ferguson was his constant companion. You know that, don't you?" "They were college chums, and Orestes and Pylades were fools to them, and they've been that way ever since," I agreed. "That's why I wondered."

His Fatal Error

"At what?" she asked.

"At their estrangement, of course. Equally, of course, I knew that you had something to do with it. My dear girl, I really think that you are unfair to Ferguson. He's not at all a bad sort."

Susanna pouted. "You're just like Billy," she said. "Billy was eternally singing his praises and telling me what a wonderful fellow he was."

"That's where he made his fatal error," I observed. "He ought to have conveyed the impression that Ferguson had always bored him and that he didn't amount to much in any particular."

"Do you think that would have been quite honest?" Susanna asked, reproachfully. "And do you think that would have made any difference to me?" she went on, with spirit. "I usually form my own opinion of a man, no matter what anybody may say about him, and I formed my own opinion of Mr. Ferguson. I admit that I did think Billy might have a rather exaggerated idea of his friend's perfections at first, but when Billy brought him to call I had to own that he was right. I think he's very nice."

"Billy?"

"No, silly. Mr. Ferguson."

I sighed heavily. "I do wish that you would stay in one place long enough to keep me from being dizzy."

"I believe Billy had some kind of an idea of asking him to come to live with us when we married," Susanna was apparently addressing the electrolier.

"I think that would be perfectly lovely," she continued. "Billy wouldn't get lonely."

A Big-Hearted Boy

I felt it was incumbent on me to be severe and I let it appear in my tone. "Billy's a good, simple, big-hearted boy and he wanted two people that he liked very much to like each other very much."

"I was quite willing to oblige him," Susanna said, with an odd little smile. "I did my very best. Even Billy can't say that I didn't. I think he liked me, too. If he didn't he was an awful pretender."

I began to feel the dawn of enlightenment.

"There is no satisfying a man," Susanna sighed. "First, Billy was hurt because I wasn't enthusiastic about Mr. Ferguson, and then when I met him and began to be enthusiastic he didn't like that."

I said I could imagine he wouldn't. Because when Susanna is enthusiastic she is very much so.

"And when Mr. Ferguson took me to lunch—"

"Oh, he took you to lunch, did he?"

"Why not?" asked Susanna, defiantly. "Billy said he did think he'd been bearish, and I don't see anything wrong about going to lunch with Billy's brother. And Billy always insisted that he was loyal." She smiled that odd little smile again.

"And now they don't speak to each other?"

"Isn't it too bad!" she cooed. "I've tried to get Billy to be reconciled to him, but he gets in quite a temper if I even suggest it. I'm so sorry! And so I am going to give you some tea, and send you away."

"I asked Susanna if she would mind letting me see her hands and she stretched them out to me in a pretty, straight-armed gesture.

They were, and are very nice hands, small and white, with a tinge of pink in the palms, dimpled instead of knuckled and beautifully manicured. On one of her fingers Billy's engagement solitaire was sparkling, and the nails didn't look in the least like claws.

With the berries to-night serve

DRAKE'S SPONGE CAKE

PURE FOOD

Your Grocer has it.

The Gun Runner

Synopsis of Preceding Instalments

GUSTAV LINGG, wireless operator on the steamer Lambton, goes ashore for a stroll while his ship is loading at her dock in New York and becomes lost when a dense fog sweeps up from the bay. On a side street he meets a beautiful young woman, whom he has never seen before, and who calls him by name. "I want to talk with you," she says. "I must talk with you—alone."

Lingg, abashed, stares at her boobishly for a moment and then turns and flees. He goes a long way and finally, just as a ferry whistle tells him that he is nearing the street, he enters a narrow street, only to find his way blocked by a cab, a cab with an open door.

In the cab sits the woman from whom he had fled. "I wanted to warn you," she says, and makes him enter the cab.

"Of what?" he asks, as the cab starts.

"Not to sail on the Lambton."

TO-DAY'S INSTALMENT

By ARTHUR STRINGER

Copyright, 1909, by W. Dodge & Company. Entered at Stationers' Hall, London. All Rights Reserved.

PART ONE—(Continued)

"WHY not?" he asked. The woman could see that he was not as impressed as he might be. "It will not be good for you."

"It never is, on these third-class boats."

Must Stick to Duty

He insisted on being literal or nothing. "But there are dangers ahead of you—dangers you don't and can't understand."

"I don't see how I can help that," said the youth of little imagination. "When the company puts me on a ship or gives me a station anywhere, I've got to stick to it."

"Then you don't believe me?"

"It's not a matter of believing. It's more a matter of not understanding you."

A change seemed to creep over her, a lightening and relaxing change, such as would come to the New England garden he had thought of when it passed from shadow to sunlight.

"Would you like to understand me?" she asked, turning her eyes full on his somewhat abashed young face. He blushed and tingled under the directness of her eyes.

"How could I?" he succeeded in stammering out.

"Won't you stay and try?" she murmured, pregnantly.

The prospect did not exactly appal him. It merely puzzled him now as something beyond the reach of his delimited imagination. The curl hadn't been taken out of Romance, after all, he told himself.

He could see the brooding spirit of her incarnate before his very eyes, coifed and gowned like a goddess. But the very radiance of the vision made him doubly afraid of her.

"I'm afraid I'll have to get back," was his hesitating rejoinder.

"Back where?"

"To my ship," he faltered.

"But you mustn't!" she murmured, with a solicitous hand on his still tingling arm.

"I've got to get back," he persisted, reaching and fumbling for the door.

"But not yet—not here," she begged him.

"I must," he declared, trying to stand on his feet under the cramping cab-hood, and tugging at the door-handle.

"Only listen to me for a moment," the woman was saying, almost pleadingly.

Drawn Into Cab

He allowed her to draw him gently back into the seat beside her. But disquiet had again taken possession of him.

"Am I so terrible," she asked, with her hand still on his arm. Her voice was low then cried and counter-cried.

and quiet; her half-smiling lips were parted a little, giving a touch of languid abandon to her otherwise intent and earnest face.

And here was the very thing he had been so restlessly in search of; but now that it was before him, within his grasp, he was wordlessly afraid of it.

"N—no, you're not terrible," he feebly reassured her, as though the words had to be paid out like links of a rusted cable.

"You're not afraid of me?" she inquired, with a disarming soft fatimacy of tone that sent the blood once more rioting through his veins. He did not answer. He merely gazed at her in inarticulate and tingling wonder.

"You're not, are you?" she persisted, stooping forward and turning her body about in the cab seat so that her face was directly before him, within a foot of his own.

"No," he managed to say.

He noticed that she almost closed her eyes.

"Then kiss me," he heard her low voice murmuring, with her parted red lips lifting and creeping audaciously up to his, her hand already on his shoulder.

He drew back white and stunned. It was beyond reason. It was so beyond reason that it brought a hundred unheeded suspicions yelping and snapping about him.

Things that once seemed accidental and trivial took on a new significance. He could carpenter inconsequentialities into dim and towering structures of intrigue. He was afraid of himself and his surroundings.

The woman must have seen this the very moment she locked her arms about his reluctant neck, for her face changed and hardened. Even before he saw that change, though, he was crowding and struggling and pulling away from her.

Unlooked For.

The entire situation was so unlooked-for, so startling, that no new turn of it could add to his sense of surprise. He was conscious of the fact that she was crying out, while she still clung to him, and that the cab had come to a sudden stop.

He noticed a figure at the door and a man's huge hand dart in towards him as it swung open. And still again he heard her shriek of simulated fear. It might even have been anger—he was not sure; he could not fathom it all.

But he felt, dimly, that he was being tricked into something beyond his understanding; that the whole thing was some sort of trap.

He resented being clawed at; he resented the way in which the man at the cab door was dragging and pulling him to the street. There was no longer any doubt as to that intruder's immediate intention.

The wireless operator's one passion was to escape, to fight his way back to freedom. He remembered his ship and his waiting station, and how Heilig, the engineer, would have the laugh on him.

He was fighting like a terrier by this time, striking out blindly, in a frenzy of sheer panic. He was stung by the injustice of it all, and kept calling and shouting for help as he fought, fortified by the memory that his hands were clean, that he had done nothing amiss.

An Interruption.

He was dazed and bruised, but he still fought and resisted, imagining it was his opponent's mad intention to kill him.

He saw the shifting figures of men appear through the fog, and stand about in a circle, impassively watching his struggles. But still he fought and shouted.

His cries brought a patrolman with a nightstick in his hand. He could see the circle disrupted and scattered.

He could hear the relieving sound of the falling club on the body of the brute above him, and sharp oaths and groans, and then a fourth figure pushed peremptorily in through the re-formed circle of onlookers, a figure not in uniform, but quick-acting and authoritative. This newcomer seemed to pull the entangled and struggling trio apart in one breath, as a child separates a puzzle-picture.

He flung back the clubbing patrolman. He swept aside the still fighting second figure. He dragged the fallen operator to his feet, with a sharp question or two at the other man, who was blowing his nose on a handkerchief macerated with blood. Then he called out to the waiting cab-driver: "To the police station, straight!" and all but carried the dazed operator back into the waiting carriage.

He turned at the step, before following the operator into that cab, and spoke a crisp word or two to the still blinking patrolman.

To Be Continued To-morrow

Roused at Last

THE boy's eyes were closed, and all attempts to rouse him were ineffectual. The physician had watched by the bedside for half an hour without success, and finally announced that the only hope of saving his life was to rouse him from his stupor.

"Cannot some of you induce him to make some exertion?" he asked. "We can do nothing unless we can make him do something for himself."

Then the boy's mother went to the bedside and pleaded it with him to rouse himself for her sake, but there was not even a motion of the muscles of the face to show that he heard. She told him how much she would do for him, and what nice times they would have when he got well, but he did not stir.

The father spoke of buying him a pony and a little shot-gun, but he did not seem to understand. Even the mention of a circus and a moving picture show passed unheeded, and he gave up in despair.

Then the sick boy's little brother crept to the bedside, and said, softly:

"Eddie, the gipsie who lived in that big house up there's moved, with a lot of windows and the greenhouse, have moved, and the place is empty."

The eyes slowly opened, and the little brother went on, exultantly:

"All the boys is going there Monday to throw stones through the windows."

"Who got first crack at 'em?" asked the sick boy, feebly.

"You do," replied the little brother. "The boys gives you first throw 'cause you can throw straighter than any of 'em."

"Jupiter! I'll make the people as owns that house think there's been an earthquake!" exclaimed the invalid boy, trying to sit up in bed. "My! won't we have fun, though?"

"He'll live!" cried the doctor, joyfully, and the little brother was taken out and feasted on pie and cakes until he was well-nigh ill himself.

Save Your Teeth

Do not think because your teeth are getting loose and you have pain, that a dentist is necessary to suffer with long and painful treatment.

When the teeth are loose and sensitive, and the gums recede and bleed, get a 50c bottle of Calli's Anti-Riggs from Hoggins & Dutton or any of the Jaynes Drug Stores. This is a scientific treatment, and is recommended by leading dentists and professional people. Sold under absolute guarantee of satisfaction or money back. Begin its use to-day and save your teeth, mouth and firm for a lifetime. Calli's Anti-Riggs gives quick relief in any sore mouth caused by new plates. Circular free. CALLI'S ANTI-RIGGS CO., 55 William st., Monroe, New York.

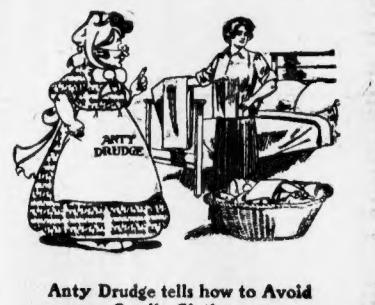

Anty Drudge tells how to Avoid Smelly Clothes.

Mrs. Jones—"My wash that came home today smells of fried bacon. The washwoman must dry the clothes in her kitchen where the steam from the cook stove penetrates everything."

Anty Drudge—"Why don't you have your wash done at home? Get Fels-Naptha soap and you'll find washing easy. Besides the clothes will be sweet and fresh, as well as being clean and white."

No matter what soap you use you can probably get the clothes white—if you rub hard enough. But why shouldn't the soap do its part of the work?

Fels-Naptha is the friend that takes the washday work off your shoulders.

Fels-Naptha soap loosens the dirt for you, and when you come to finish the wash you find that the work that YOU used to do, has been done by the soap.

Fels-Naptha is the NEW WAY soap. It saves time and energy.

It remains for you to prove that to yourself by trying it. But follow directions. Boiling and hot water simply prevent the Fels-Naptha action instead of aiding it. And this is its radical difference from other soaps.

You realize what this means to you. No more drudging in clouds of steam. You merely soap the pieces, roll and place them in cool or lukewarm water. Thirty minutes later you find that Fels-Naptha has done the work. Rub lightly, rinse, hang out and the results will amaze you. Directions on red and green wrapper.

SING-MACHINE

TO-DAY'S STOCK MARKETS; LATEST FINANCIAL NEWS

NEW YORK, July 12.—The stock market opened fairly strong to-day with prices generally slightly higher. Early demand for Brooklyn Rapid Transit was good and small fractional gains were scored by Union Pacific, Reading and Baltimore & Ohio. Louisville and Nashville showed unusual activity in the early trading, advancing ⅝ of a point to 154¾. The strength of this issue was deflected in Atlantic Coast Line. Erie first preferred moved up ¾ in the first few minutes of trading, but no change was shown in the common. The industrials were neglected as a rule.

Steel common yielded ⅛ point, while American Smelting and Amalgamated Copper held unchanged from last night's close. B. R. T. bonds found a good market. Price changes in the leading issues at the opening were as follows: Erie up ¼, Erie 1st pfd. up ¼, Reading up ¼, B. R. T. up ¼, Union Pac. up ¼, Missouri Pac. up ¼, Southern Pac. up ¼, Canadian Pac. off ⅛, Southern Railway up ¼.

The curb market opened steady, with Standard Oil quoted at 644 bid, 646¾ asked, and American Tobacco 393 bid and 396 asked.

In London market a cheerful tone was displayed in American securities and trade was brisk. Canadian Pacific held a shade under the best after making a new high record.

BOSTON STOCKS.

Following is the range of prices for the leading Boston stocks to noon:

RAILROADS.

	High.	Low.	Noon.
N. Y., N. H. & H.	130¾	130½	130¾

TELEPHONES

American	139	138¾	138¾
American rts	6 15-16	6¾	6¾

MINING STOCKS.

Butte Coal	18¾	18½	18½
Cal. & Arizona	58¾	58½	58¾
Mayflower	70	70	70
Nevada Con	19¾	19¾	19¾

MISCELLANEOUS

Mass. Gas	94¾	94¼	94¼
United Fruit	135	135	135
United Shoe Mach	51¾	51¼	51¼

UNLISTED SECURITIES

Amalgamated	69¾	69	69
Am. Zinc	28¾	28½	28½
East Butte	18¼	18	18
Eastern S. S. Co.	92½	92½	92½
Indiana	14	14	14
Niplssing	10	10	10
Ray Consolidated	17¾	17¾	17¾
Rotary Rims	4½	4¼	4¼
Swift & Co.	102¾	102¼	102¾
U. S. Smelting	38	38	38

NEW YORK STOCKS.

Following is the range of prices for the leading New York stocks to noon:

RAILROADS.

	High.	Low.	Noon.
Atch., T. & S. F.	113¾	112¾	113¾
Atch., T. & S. F. pf.	103	103	103
Balt. & Ohio	108¾	108¾	108¾
Beading Rail. T.	164¾	163¾	164¼
Canadian Pac	242	241½	241½
Ches. & Ohio	82	81¾	82
Chic. Gt. West.	10	9¾	9¾
Chic., M. & St. P.	126¾	126¼	126¼
Denver & Rio G.	27¾	27¾	27¾
Erie	37¾	37	37
Erie 1st pf.	59¾	58¾	59¼
Gt. Northern pf.	135	134¾	134¾
Int.-Metropol.	18	18	18
Int.-Metropol. pf.	50	50	50
Louis. & Nash.	154¾	154¼	154¾
Mo., Ks. & Tex.	36¾	36¾	36¾
Missouri Pacific	48¾	48¾	48¾
N. Y. C. & Hud.	106	106	106
Norfolk & West.	100	100	100
Northern Pacific	132¾	131¾	131¾
Pennsylvania	124¾	124¾	124¾
Reading	164¾	163¾	164¼
Rock Island	32¾	32	32
Southern Pacific	122¾	121¾	121¾
Southern Ry.	32¾	32¼	32¼
Texas & Pacific	25¾	25¾	25¾
Union Pacific	188¼	187¼	187¼
Union Pacific pf.	93¾	93¾	93¾
Wabash	16¾	16¼	16¾

INDUSTRIALS AND MISCELLANEOUS

Amal. Copper	69½	68¾	69¾
Am. Car & Fdy.	45¾	45¼	45¾
Am. Cotton Oil	55	55	55
Am. Beet Sug.	24¾	24¾	24¾
Am. Ice Secur.	25¼	25¼	25¼
Amer. Sm. & R.	32¾	32¼	32¾
Am. Can	11¾	11	11¾
Am. Can pf.	34¼	34¼	34¼
Col. Fuel & Iron	34¾	34¾	34¾
Gen. Electric	154¾	154¼	154¾
Northern Ore	61	61	61
Penn. Copper	41	41	41
U. S. Rubber	42¾	42	42
U. S. Steel	79¾	79¼	79¼
U. S. Steel pf.	118¾	118¾	118¾
Utah Copper	50	49¾	49¾
Va.-Car. Chem.	35¾	35¼	35¼

A Want Ad. often leads to fortune.

STATE ST. NEWS FOR INVESTORS

Technically natural reactions will, in all probability, be the order of the day for some time to come. The bears will, perhaps, make trifling profits by selling short at the top of the bulges, but the most money will come to those who buy stocks on the recessions.

$ $ $

The use of stop-loss orders by both the bulls and the bears is very general and may be the means of restricting the range of prices, although in spite of those there may be some swift ups and downs before the market strikes its real gait. Money being as cheap as it is, it will take something out of the ordinary to bring about more than the customary reactions.

$ $ $

August is going to be a critical time for the bears this year. It will be just as well to cancel all forecasts of fiscal yields. Those used in this column were based on the theory that the public reports of rain were correct. There is such a vast difference between the weather reports of the Government and those current from day to day in the newspapers that one should be cautious, to say the least.

$ $ $

The intense heat still prevailing throughout most of the agricultural district made the money traders think that perhaps they had been too precipitate in rejoicing over the rains of last week. The Government weather report says that in Iowa and Missouri the severe heat, with a general absence of rainfall, has intensified the drouth condition prevailing a week ago, and similar conditions exist in portions of South Dakota. There is a general lack of sufficient rainfall. In the cotton States the weather conditions, are, as a rule, more favorable, but the whole country needs rain.

$ $ $

Present weather conditions are not necessarily fatal to the bull campaign, for in its calculations of yields for the year the Government in its report of Monday took the drouth into consideration. Nothing but abnormally bad weather from now on will reduce the size of the crops. There is always deterioration in the latter part of the Summer, anyway, and the thing that concerns State street is whether this deterioration will be normal or abnormal.

CURB MARKET.

Following is the range of prices to noon for leading Curb stocks:

QUALIFIED LIST.

	High.	Low.	Noon.
Bay State Gas	4¼	4⅛	4¼
Amal. Nev.	11⅝	11⅜	11⅝
Bohemia	7	6¾	7
Calaveras	1 5-16	1⅜	1 5-16
Dutch Cop.	⅞	⅞	⅞
Cross Keating	3 5-16	3 5-16	3 5-16
Ely Consol.	2¾	2¾	2¾
Ferguson Mal.	⅜	⅜	⅜
McKinley	1⅝	1⅝	1⅝
U. Cop. Coal	1 5-16	1 5-16	1 5-16
Lava	2⅛	2⅛	2⅛
South Lake	8	8	8

UNQUALIFIED LIST.

Davis	1⅞	1⅞	2
Bingham Mines	7⅞	7⅞	7⅞
East Pond	1⅝	1⅝	1⅝
Masselotte	6¾	6¾	6¾
New Pacific	6¾	6¾	6¾
Old Pom. Pr. Mets.	2¾	2¾	2¾
Sacramento	2¾	2¾	2¾
Porcupine Mill	50c	49c	50c
United Fruit Ex.	135	135	135

Phonographs.

Columbia Graphophones

and Grafonolas

Columbia Double Disc Records

Sold on EASY TERMS

1.00 PER WEEK

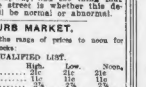

Exchange your old horn machine for the New HORNLESS GRAFONOLA

Call at our store to-day for one of the 10c Demonstration Disc Records

Columbia Phonograph Co.,
174 Tremont St., Boston, Mass.

Detectives.

FEMALE INVESTIGATOR.
BUSINESS and family troubles handled. INVESTIGATOR, 6 Tremont st., room 1, Boston. Coach of Hugo Tralfalgar; tel. B. B. 4943.

IF YOU DESIRE to know the habits and ways of your family or employes, see us. TAYLOR & CO., 15 School st., Boston. Room 305.

Office Furniture and Store Fixtures.

GROCERIES, MARKETS, RESTAURANTS. ALL KINDS store fixtures, refrigerators, second hand, new; advice at your location; small dealers buy of us and sell to you; buy here, save money. WHITMAN & CO., 12 Dorchester st., Boston, Mass.

SODA FOUNTAINS, cash registers, counters, show cases, ice cream tables. MORRIS WEINER, 52 Portland st.

Sewing Machines.

DANDY SINGER, $1; Domestic, $8; Standard, $15; White, $8. STERN & CO., 16 Essex st.

THE BOSTON AMERICAN
Published Daily and Sunday at 80 and 82 Summer Street.
BRANCH ADVERTISING OFFICES:
FOR ENGLISH PAPERS RECEIVED AT
WASHINGTON ... 1100 G STREET, N. W.
NEW YORK ... TIMES BUILDING, 42D STREET
MADISON ST., CHICAGO ... STATE ST.
NEW ENGLAND NEWSPAPER PUBLISHING CO.
Entered as second class matter June 4, 1877, at the postoffice at Boston, Mass.
Entered as second class matter at the Postoffice Department, Canada.
Terms: Daily, One Cent; Sunday, Five Cents.
Terms: Postage included for the United States (outside of Boston), Canada and Mexico.
Daily only:
One month ... $0.50
One year ... 6.00
Sunday only:
One month ... .25
One year ... 3.00
Daily and Sunday:
One month ... .65
One year ... 7.80

SOMEVILLE—Modern two-family house on Lowell st., near Somerville ave.; 6&6; all conveniences; only $6,000; easy terms. ARTHUR J. BILES, 57 State st.

BUILDERS—Valuable corner property at Newton for sale; owner can build to suit; building lots, corner, or single. ARTHUR J. BILES, 57 State st.

FOR SALE—40,000 ft. land, Huntington av., near Mass av. E. J. CAMPBELL.

FOR SALE—On Portland st., E. Cambridge, 4 tenements, 4&4; all conveniences; $6,000; terms; this for sale; open for inspection. E. J. CAMPBELL, 90 Portland st.

BIG BARGAIN TO SETTLE ESTATE.
4 tenements, 4&4, and 2 stores; Appleton st., Boston; assessed for $29,500; you can have for $20,000; terms to suit. E. J. CAMPBELL, 90 Portland st.

FOR SALE—House, 10 rooms and bath; hot water heat; inlaid floors; 17,000 feet of land; $1,000 worth of shrubbery; garage; first class shape; one of the most thoroughfare Nantasket Beach; screen doors and windows; price $4,500. Owner, 6 Bay State road, Brookline.

FOR SALE—$1,800, $500 down, rest on mortgage; on car line; 7-room house, large barn, fruit, berries; 1 acre land; 2 miles village, Wilmington. Tel. 87-4 Wey; write Box 20, So. Weymouth.

FOR SALE—Grocery, meat and fruit store, fine condition, near Priest's shoe factory, rents $324 per year; $1,000 cash, balance easy terms. 1744 Boston Avenue, Mattapan.

FOR SALE—House, new, modern, 10,500 feet land, 100-ft. front; sunny; to sell. Tel. 2am. 2306-M. POWERS, South st., Jamaica Plain, station.

BOWLER WANTED—Fine land in Roslindale, money to build; customer waiting for house; fine lot. H. M. BIAM, 1030 Old Colony Bldg.; agent for owner.

FARMS $1 and up, prices, circulars free. Dept. 4, E. J. LELAND, 31 Milk st.

$5,500—TWO-FAMILY, 14-rms. all improvements; 2 and 4 cts. each; location a bargain. H. S. PAGE, 1 Beacon st., room 718.

DORCHESTER, 55 Samuel st., house 10 rooms and bath; for sale, easy terms; apply to owner.

CAMBRIDGE—6 family house, every improvement, good location, big bargain, $4,200, easy terms. Call 37 Hawthorne st.

Real Estate for Sale. Real Estate for Sale. Real Estate for Sale.

STANDARD SECTIONAL BUNGALOWS

Are built in sections in our factory and are sent out complete, ready for erection. They possess all the stability of houses constructed in the usual manner and have the added advantages of economy of cost, durability and artistic appearance.

We can build you a cosy three-room house to live in all the year around with Living Room, 12 ft. x 12 ft.; Bed Room, 8 ft. x 12 ft.; Kitchen, 8 ft. x 12 ft., and Bath Room, Closet and Pantry, for $436. Smaller houses from $150 and upward. Larger houses from $500 upward.

GUARANTEE—Every House shipped from our Factory is fully Guaranteed. Materials and Workmanship are of the very best.

WRITE FOR FREE BOOK OF DESIGNS, PLANS AND SPECIFICATIONS.

Standard Construction Co. 62-76 First Street EAST CAMBRIDGE, MASS.

For Sale

½-TON BUICK DELIVERY TRUCK

Used Only 6 Months.

FIRST CLASS CONDITION

ORIGINAL COST $900

WILL SELL FOR **$450**

Call and See It at

200 A St., So. Boston

Any One May Enter

The American's Great $10,000.00 Proverb Contest

TO-DAY—NOW!

Those who wish to enter the American's $10,000 Proverb Contest now, but do not know exactly how to go about it, should understand that it is no trouble whatsoever to place one's self in line for the winning of these rich rewards.

Nothing is required but that you solve a complete set of puzzle pictures. If you chance to have missed any of the puzzle pictures, the Contest Department will gladly furnish you with all of them.

The back numbers of pictures and answer blanks are kept in full supply at the "Proverb Contest Department, 275 Devonshire St." You may call for them, or they will be mailed to you promptly upon receipt of the regular rates of the Boston Daily and Sunday American, for the days on which the pictures originally appeared.

That is, the Sunday American back numbers are obtainable at 5c (plus return postage); the daily back numbers at 1c (plus return postage).

Why not order the back numbers to-day and give yourself the satisfaction of not having overlooked such a wonderful opportunity as this, which the Proverb Contest affords?

The conditions of the contest, together with the complete list of prizes, can be found elsewhere on this page. Read the conditions carefully, and follow strictly their few and simple regulations. If you do so, you can have no trouble. But if you desire further information on special matters, write to the "Proverb Contest Editor, 275 Devonshire St.," and your questions will be answered in the columns of the American.

It should be remembered that neatness is an important consideration in awarding the prizes. This means plain legibility and cleanliness of the answers submitted. And all contestants should be careful of their spelling.

The PROVERB BOOK, which has been published by the American, is a very useful guide as to matters of wording and spelling. Some of the best known proverbs are often quoted incorrectly by the best educated people. The American's PROVERB BOOK may be regarded as an authority on these matters, so far as this contest goes.

Aside from its usefulness in the contest—due mainly, of course, to the fact that it contains all the proverbs that will be represented by the puzzle pictures—the PROVERB BOOK is highly interesting and instructive in itself. It is attractively made up and contains more than 3,000 proverbs—the concentrated wisdom of all times and all countries.

A copy of the American's PROVERB BOOK will be mailed to any address upon receipt of a money order for 25c at the Contest Department, or copies may be obtained by calling at the Contest Headquarters.

Do not delay in starting to solve these puzzle pictures.

You will find that it is a most pleasant, daily mental recreation, and will be of great educational value to you, and, perhaps of financial value also.

The time to enter this contest is NOW!

Solve today's picture and save it—solve tomorrow's picture and save it—then send for any of the back numbers which you may have missed, and you are then able to start in this contest at once, and you are on an equal footing with those who began the day the first picture appeared.

The capital prize is a $2,500 Seashore Bungalow. Among the other prizes will be noted Automobiles, Power Boats, Pianos, and a host of other prizes, making the grand total of 1,000 prizes to the value of $10,000. Get your share!.

The way to do it is to start today to solve the puzzle pictures!

Going to the Country?
Don't Miss The Daily Proverb Pictures.
HAVE THE
Boston American
FOLLOW YOU
Daily and Sunday, 2 weeks, 25c
Daily and Sunday, 1 month, 50c
Daily and Sunday, 2 weeks, 44c
GIVEN AS PREMIUMS
POSTAGE IS

This Is Picture No. 24

What Proverb Does This Picture Represent?

Proverb Contest Editor, No. 24
Boston American, 275 Devonshire Street
My solution of Proverb Puzzle No. 24 is

1. .....
2. .....
3. .....

My Name is .....
Address .....
Town .....State .....
Hold all answers until you have the entire set. No answers will be considered if sent in before the publication of the last picture.

Conditions of the Contest.

THE BOSTON AMERICAN PROVERB CONTEST is a contest of skill and judgment. Prizes to the amount of $10,000 will be given absolutely free by the Boston American to the persons living in New England, irrespective of age, is eligible to enter this contest.

Each set of answers must contain only one answer to each picture, but each person is entitled to send in three complete sets of answers.

The answers to the puzzle pictures may be sent in writing in longhand either with pen or pencil; they may be written on the typewriter or may be printed in any manner to suit the fancy of the contestant.

Participants in any other contest now being run or which may be run by the American will not debar any one from entering the contest.

Each contestant or any or all members of the family will be allowed to submit one, two or three sets of answers, but each set must contain only one answer to each picture. Each set will be considered separately, but no contestant can win more than one prize. All employes of the American and their families are absolutely barred from participating in this contest.

In the event of there being no complete lists of correct answers, prizes will be awarded to the persons submitting the nearest correct solutions. In case of a tie, award will be made on the basis of neatness and exact accuracy, but if the tie cannot be decided in that way the last contestants will receive similar prizes.

Do not send your answers now. Keep them from day to day and at the end of the contest arrange them in numerical order and then send them all in at one time.

Under no circumstances should contestants begin to send in their answers now, but any answers sent in before the last picture is printed will not be considered.

Time will be a factor in awarding the prizes. The first answers sent in after the contest closes will stand no better chance of winning a prize than the last answers submitted.

All answers must be delivered at the BOSTON AMERICAN CONTEST HEADQUARTERS, 275 Devonshire Street, Boston, Mass., either by mail or in person, within the specified time limit. It is contemplated to give contestants ten days to two weeks after the close of the contest to prepare their answers, so that they can be sent in altogether at one time.

The American will not be responsible for the receipt of any answers unless sent by registered mail and addressed to "PROVERB CONTEST EDITOR, 275 Devonshire Street, Boston, Mass."

In case contestants desire further information they should address their questions to PROVERB CONTEST EDITOR, Boston American, 275 Devonshire St., Boston, Mass.

There will be seventy-five puzzle pictures in the series used in the contest. The solutions of these pictures may be sent in on the coupons printed in the Daily and Sunday American, or may be written on separate slips of paper, but the coupon is desirable, but not necessary.

The BOSTON AMERICAN PROVERB CONTEST reserves the right to make any change in, or addition to, these conditions that he may deem necessary for properly conducting the contest, and the decision on any question which may arise will be absolutely final.

THE PRIZES

1st PRIZE—A $2,500 SEASHORE BUNGALOW.
2d and 3d prizes—High Grade Runabout Automobiles.
4th and 5th prizes—Handsome Motor Boats.
6th and 7th prizes—High Grade Upright Pianos.
8th prize—Rolling Motorcycle, 7 H. P. Twin Cylinder, Magneto Ignition.
9th prize—M. and M. Motorcycle.
10th prize—Symphony Grand Graphophone.
11th and 12th prizes—High Grade Canoes.
13th, 14th, 15th and 16th prize—High Grade Bicycles.
17th to 20th prizes—Complete Lawn Tennis Sets.
21st to 30th prizes—Ladies' Gold Diamond Set Rings.
31st to 80th prize—High Grade Cameras.
81st to 200th prizes—German Silver Mesh Bags or Gold Watches.
201st to 300th prizes—German Silver Toilet Sets or Gold Scarf Pins.
301st to 400th prizes—Fine Leather Traveling Bags.
401st to 500th prizes—Complete Baseball Outfit for Boys.
501st to 600th prizes—Fine Drawing Outfit for Girls.
601st to 700th prizes—High Quality Footballs for Boys, or Croquet Sets for Girls.
701st to 800th prizes—High Grade Sweaters or Medicine Balls.
801st to 900th prizes—Silk American Flags.
901st to 950th prizes—100 Sets of Handsome Books by Favorite Authors.
951st to 1,000th prize—Gold Fountain Pens.

Real Estate for Sale. Real Estate for Sale. Real Estate for Sale.

Morton Terrace

Morton St., off 1150 Blue Hill Ave., Dorchester
Take Mattapan Car at Dudley Transfer Station.

GRAND AUCTION SALE OF BUILDING LOTS

On Morton St., Roosevelt St. and Wildwood St.
Tomorrow, Friday and Saturday and Following Monday,
2:30 P. M. Sharp

VALUABLE PRESENTS GIVEN AWAY
EASY TERMS. PERFECT TITLE
LOUIS H. BONELLI, Auctioneer
Executive Office 60 State St., Boston. 200 Fifth Ave., New York

WHY NOT BUILD A HOME LIKE THIS

$2,300

WE WILL HELP YOU BUILD IT

If you have paid $20 a month rent for 10 years you have paid for this house —HAVE YOU?

LIVE IN BRAINTREE

ONLY 20 MINUTES FROM SOUTH STATION.
15 CENT CAR FARE. TRAINS EVERY HOUR.
A CHOICE, HEALTHFUL RESIDENCE SUBURB.
CHOICE LARGE BUILDING LOTS.

ONLY 3½c A FOOT UP

SMALL AMOUNT DOWN. EASY TERMS.
Lots high, dry, level, sandy soil. Perfect drainage. Greatest opportunity ever offered to homeseekers and investors. Write or call for booklet. FREE.
Buy land where values are rapidly increasing.

Money Advanced to Build

Greater Boston Realty Trust.
28 SCHOOL ST., ROOM 44, BOSTON.
BRAINTREE OFFICE, 67 ELM ST.
Agents on Land Every Day and Sundays.
FARES REFUNDED BOTH WAYS.

SEASHORE BARGAIN

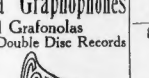

$405, $50 DOWN and $10 a month; near the water and electric cars, at the fastest growing seashore resort near Boston; you double your money in the last 2 weeks; call or send for circulars. W. H. SUNNAN, 7 Water st., Boston.

Building Lots and Houses

FOR SALE—South End, Roxbury, Jamaica Plain, Dorchester and Dedham; good lots and houses. JOSEPH BALCH, 53 State st., Boston.

INVESTORS—Here's some 50c facts; this handsome Queen Anne house, 7 rooms and bath, in the choicest section of Dedham, and will be sold for 60c on the dollar face of mortgage; has 7 rooms, bath, b. and c. water, open plumbing, set bowls, mantels, china closet, hardwood floors polished and finished throughout, combination oil, lamps, shades, Japanese and tapestry wallpaper; price only $3,000; first class shape; only $1,000 cash required; 10 Dunstable st., screen doors and windows; rents for $30 per month; this is a bargain. JOSEPH BALCH, 53 State st., Boston.

MR. GOODWIN, suite 231, Tremont building, Boston.

Farms.

20-ACRE FARM FOR SALE
Seven acres in wood; 20 miles south of Boston; fine location; price $1,800. Address G 725, Boston American.

Real Estate Wanted.

WANTED—Small farm with buildings, 2 to 20 acres, in Lynn or Saugus; must be cheap for cash; brokers. Address Y 762, Boston American.

Real Estate Mortgages.

BUSINESS MEN ONLY.

I HAVE SOME MONEY for second mortgage on business men's homes. E. RADLEY, 24 Washington st.

GEORGE H. POWELL,
REAL ESTATE, loans and insurance. 1 Waldo st., Roxbury, Mass.

MORTGAGES—Don't waste time; others promise to loan, I negotiate. Write Ex Dearborn, Malden, Mass.

The EVENING AMERICAN guarantees to advertisers the largest circulation by far of any daily newspaper, and over 200,000 more than the next highest evening paper, and over 100,000 more than all the other Boston evening papers combined. Circulation books open to all.

For Sale—Miscellaneous.

Guaranteed.

COUCH HAMMOCK MADE from 12 oz. khaki army duck; soft top and bottom; reversible mattress; colors green, red and khaki; 6 ft. long, $9 each; 7 ft. long, $10 each; strong corded hammock frame, fixed adjustable complete for $6.50; we furnish two rope hammock hooks free; this is the most comfortable bed for the extra size; also 4 pounder will furnish bed; National spring in place of wood frame for $1 extra. The Monarch hammock fitted with spring, the National spring, we say, is equal to any couch hammock selling for $15. We guarantee the Monarch to be as advertised in every particular, and we are responsible for same, so do not be afraid to send your check or money order for you can be sure to get your money back if you are not satisfied. Why pay $15 for a couch hammock when you can purchase from us? We are buying direct from the mill and selling direct to you, thereby saving you all middlemen's profits. Mail orders promptly attended to. Yours truly, DORCHESTER AWNING CO., 1197-1199 Dorchester av., Boston, Mass., tel. Dor. 4297-W.

MAX KEEZER

242-7 BOW ST., CAMBRIDGE.
HARVARD students' second-hand clothing for sale, up-to-date Prince Alberts, waistcoats, suits, overcoats, full dress suits, etc.; no other shop in Boston can claim that they sell Harvard students' clothing. Take Harvard sq. car, get off at Quincy st. and Beck Hall; store next door to Harvard Garage; open until 9 p. m. Phone 830.

JACK KEEZER, formerly at 314 Tremont st., is now at 800 Columbus av., near Dartmouth, where he will be a full line of students' and tailors' staff clothing.

STANFORD ST., 12—Eight-room lodging house in good condition; if bought at once sold reasonably.

Clothing.

Marks & Chester

105 Dudley St. Cor. Dudley Sq.
36 YEARS OF HONEST DEALING.
LOOK for the corner store for a genuine bargain. Suits, overcoats, pants, odd coats, vests, rubber coats, raincoats, hats, caps, shoes, all sizes, slightly worn and misfit students' clothing, made to order; tailoring department from $1.50 up; pants from $1.50; coats or pants from 75c; coats and vests from $1.25. Blanket made over, for sale or to let; others room our adv. Near Dudley st. station; open evenings.

Zaff's Clothing Co.

15 Roxbury st., Facing Dudley Terminal.

Suits from $2 Up

Second-hand Clothing Bought and Sold.
Slightly worn and misfit students' clothing; overcoats from $2 up; coats and vests from $1.25; coats and pants from 75c; dress suits to let and for sale; open evenings till 9. Saturdays till 11.

A. SIMON'S STUDENTS' CLOTHING
1150 WASHINGTON ST., cor. Northampton, opp. E. station. This store is not building.

ROSENCRANZ—Students' and misfit clothing made by the best tailors of the country. 1,132 Washington st., corner Dover. Phone 5000 Main. Add. 6224 Cane.

STREET, stage, evening gowns, opera coats, suits, waists, skirts, furs, jewelry. MADAM DE GROOT, 121 Pleasant st., Boston.

Business Chances.

LODGING HOUSE FOR SALE.
17 ROOMS, nicely furnished, doing a good business; reason for selling, ill health; price, price very reasonable. Address 114 Standish st., Boston.

WE STARE YOU in a rapidly growing business of our own; small furnish everything; keep you at present position until entire time is required; we start you; no experience necessary; we are the manufacturers; we buy your output; we furnish your representative; small capital; experience unnecessary; now selling; write for plan. H. PEARS MFG. CO., 1 The Fenway, Midigan av., Detroit, Mich.

Rest. AV.—18-room house, finely furnished, steam heat; rent $75 month, income $175; price $800. WALTER WEBB, 5 Sylvester st., Boston.

DWIGHT ST.—12-room house, elegantly furnished; price $650, only $200 down. WALTER WEBB, 5 Sylvester st., Boston.

CUMBERLAND ST.—12-room house, elegantly furnished; rent $140; price $750, only $200. WALTER WEBB, 5 Sylvester st., open evenings.

$1,500—Fine, clean, well-selected periodical, circulating library, soda fountain, stream, fine assortment cigars and tobacco store, estab. 16 years, in growing manufacturing town; rent $15; income $3,000; good chance for man and wife; 2 young men to assist; offer refused, 200 Bowdoin st., Dorchester.

$2,000 KITCHEN furnishings, ranges and stoves; wholesale, retail; 30 years' experience; will move, sell or store; household furnishings; reasonable terms; also office furniture for sale; selling out. I will be at 1 Bromfield st., room 1, Friday morning. Bay Crossing, Mass.

TREMONT ST. lodging house, 16 rooms and bath; rent $85; price $1,000. WALTER WEBB, 5 Sylvester st.

HALLS, to let for lodges, dances, etc. W. P. DELANEY, 1 Tremont st., Boston.

NANTASKET BEACH—Furnished house containing of 10 rooms, wash room, bath, piazza, all in first class condition; rent $100 for season; rents easily at $15. Write Box 2, Nantasket, Norfolk county.

FOR SALE—One of the best bakery stands in Dorchester; doing a good business; will sell cheap; offers refused. Address 2 State st.

FOR SALE—Second-hand bowling alley outfit; also second-hand billiard table. Apply to Central Square, Revere.

GOOD CHANCE—Small lunch room, must sell, account of sickness; bargain. 1 Bromfield st., room 1, Friday morning.

LODGING HOUSE, 20 ROOMS—Call for list; from 1 to 4 rooms; you must of money to buy. PROCTOR, 22 Court st.

FOR SALE—Housekeeping shop, other business demands my time. 87 Middlesex st., Providence, R. I.

15-ROOM house, 2 b., $500; 20 rms., $1,200; $200 down. BARRON & DEMPSEY, 275 Tremont st.

Astrology.

MME. FOSS, gifted medium, palmist, tells of past of trust. 1148 Washington st., near cor. Dover st.

Lost and Found.

LOST, on Bay View car No. 3153, leaving Harvard square ... July 11, large envelope containing papers; no value ... to owner; ... FERDINAND M. WYMAN, counsellor at law ... South bldg.; $5 for return.

LOST—A diamond cluster stick pin at State ... Reward $25.

LOST—Tuesday, a lady's gold watch and fob with ... E. NASH, 493 Brookline av.

LOST—Sears tennis racket in green felt case; reward. C 713, Boston American.

Business Personals.

LADIES' CONFINEMENT CASES—Physicians attending; infants adopted or boarded. ... COLLINGWOOD SANITARIUM, Hartford, Ct.

Printing.

1,000 BUSINESS CARDS, $1; 1,000 labels, ... St., Boston.

500 CARDS, noteheads, billheads, envelopes, $1; fifty wedding invitations, $2. TREMONT PRESS, 33 School st.

Automobiles.

AUTOMOBILE OWNERS

Will find our new device for mending punctures in a minute, and permanently, an innovation and an absolute fortification. CEMENT, HARDLINE, SOAPSTONE, SANDPAPER UNNECESSARY. ... GEORGE'S SELLING AGENCY, N. E. Selling Agents, Room 9, Park Square Motor Mart, Boston, Mass. Tel. Oxford 2250.

GARAGE FOR SALE

A RARE opportunity to secure an established automobile garage, all filled with up-to-date machine tools for all kinds of repairing; also plenty of room for storage; in the heart of the automobile district. J 749, Boston American.

LOZIER,

6-CYLINDER toy tonneau speed car, overhauled in Lozier factory ... LOZIER MOTOR CO., 848 BEACON st.

AUTOMOBILE AUCTION Every Tuesday at 11 a. m. by The Automobile Auction & Sales Co. 152 MAIN ST., CAMBRIDGEPORT ... STORAGE $5.00 PER MONTH.

Warren Detroit Roadster

K-R-I-T C-A-R-S.

Barter and Exchange.

Women's Specialties.

PUFFS MADE FROM COMBINGS **15c**

HAIRDRESSING AND MANICURING.

Dr. KLOUS ... WASHINGTON ST. COR. BEDFORD, ROOM 41.

CORNS TREATED, 25c.

Cash Registers.

NATIONAL CASH REGISTERS, fully guaranteed, both new and second hand, at popular prices. ... THE NATIONAL CASH REGISTER COMPANY. ... 112 Summer St. Telephone Fort Hill 640.

No. 416 $100

Yachts, Boats and Engines.

Lawyers.

Lawyer's Advice Free

FAMILY TROUBLES, probate, accident cases, everything pertaining to law; consultation in strict confidence ... ROXBURY LEGAL AID SOCIETY, 2414 Washington st., room 11, Dudley terminal.

Wall Papers.

Rugs and Carpets.

RUGS AND LINOLEUM.

Storage.

Hatters.

Patents.

Male Help Wanted.

WANTED

A man 30 to 35 years old for Superintendent. One with department store experience preferred. Apply personally to B. M. WOLF, Hanover and Portland sts.

COST ACCOUNTANT.

BENCH HANDS wanted at once. Apply GRIFFITH KEIVER & CO., 218-124 Western av., Allston.

Male Help—Miscellaneous.

Wanted Young **Men**

TO LEARN practical trades and to train themselves for important positions in industry; DAY and EVENING courses in Carpentry, Electric Wiring, Plumbing, Machine Work, Pattern-Making, Foundry Work, Mechanical Drawing, Tool and Machine Design and Electrical Construction. ... Write for particulars at once to **WENTWORTH INSTITUTE** HUNTINGTON AV. AND RUGGLES ST., BOSTON, MASS.

Agents Wanted Through New England.

LEARN AUTO DRIVING AND REPAIRING

Agents and Canvassers.

THE ONLY ECONOMIC TOP

One burner heats the entire top. ... Gas Stove Improvement Co. 64 Cornhill, Boston.

CAN YOU SELL

TOOTHPICKS IN CASE LOTS? SPEAK QUICK! W. R. SQUIRES. 184 Summer St., Boston, U. S. A.

MAIL ORDER DEALER.

Agents and Canvassers.

Male Situations Wanted.

Schools and Colleges.

Wentworth Institute

HUNTINGTON AVE. AND RUGGLES ST., BOSTON

Furnishes Practical Education in

The Mechanical Arts

ONE-YEAR DAY COURSES

MANUFACTURING TRADES
MACHINE WORK
PATTERN MAKING
FOUNDRY WORK

BUILDING TRADES

CARPENTRY AND BUILDING
ELECTRIC WIRING
PLUMBING

TWO-YEAR DAY COURSES

Machine Construction and Tool Design

Electrical Construction and Operation

ALSO 16 EVENING COURSES

Tuition Fee for Day Courses, $6 per term

Tuition Fee, Eve. Courses, $6 per season

(Two Terms)

Make YOURSELF Competent in Some Line of Useful Work

Typewriters.

No. 3 OLIVER, in good condition, $12.50.

Books, Stamps and Coins.

Dogs, Cats, Pets, Etc.

Female Help Wanted.

Female Help Wanted.

LAUNDRY HELP.

STITCHERS

EXPERIENCED STITCHERS

Female Help—Miscellaneous.

Female Situations Wanted.

Pianos and Musical Instruments.

BIG JULY CLEARANCE PIANO SALE

We must clean up all the Pianos on the floor of our sacrifice salesrooms. The June, 1911, accounts all are closed on the last Saturday of the month, and many overdue instruments are sent to the sacrifice—no attention paid to prices—you can make your own—the pianos must be taken away, and no reasonable offer will BE REFUSED.

$5 Down, $1 a Week

DELIVERED ANYWHERE IN ... WAGONS.

Bargains in Best Makes.

Mason & Hamlin	$107
H. F. Miller	$69
Huntington	$69
Kranich & Bach	$57
Everett	$89
Webber	$87
Steinway Upright	$117
Ivers & Pond	$110
Knabe	$89
McPhail	$67
Emerson	$60
Chickering	$51
Haynes	$175
Schumann & Sons	$157
Merrill	$175
Jacob Doll	$250
Steinert	$65
Vose	$98

Roxbury Piano Storage Salesrooms Co.

2418 Washington St. DUDLEY ST. TERMINAL

BLAKE'S CLEARANCE.

Barnard's $1-Piano-Plan

$1 Down $1 A Week

Piano Bargains

AUTOPIANO

BEST PLAYER-PIANO MADE

Music.

PIANOS TUNED, $1

Horses and Carriages.

Harness, Harness.

SOLD FOR BOARD

WILD HORSES.

Machinery and Tools.

Legal and Public Notices.

Furnished Rooms to Let.

ROOMS! ROOMS!

Board and Rooms.

Summer Boarders Wanted.

Summer Cottages to Let.

Summer Cottages for Sale.

Diamonds, Watches and Jewelry.

MAX KEEZER

Will give you the best terms on

Collateral Loan Tickets

ROY

OLD GOLD AND SILVER BOUGHT

Furniture.

Apartments to Let.

Moving Expenses Allowed

SOUTH END.

Houses Wanted.

Stores and Offices to Let.

Big Store

OR

Salesroom

TO LET

Suitable for big express or wholesale business of any kind

Devonshire Street Corner

72 ft. frontage Devonshire St.
42 ft. frontage Winthrop Square

LOW RENTAL

Apply at 275 DEVONSHIRE ST.

PORTLAND STREET.

ELIOT STREET.

Summer Resorts.

Do you realize you can leave Boston by boat any night at 6 o'clock, and at 8:30 the next day arrive at a resort where the temperature has never risen above 81 degrees? There you will find a hotel where the cuisine is unexcelled, service the best, rates most reasonable.

The Lodge, Heron Island, Me.

Write for Booklet.

JUST OUT, SUMMER HOMES

Talking Machines.

EDITORIAL PAGE OF THE **BOSTON AMERICAN** BOSTON JULY 12, 1911

BOSTON AMERICAN

90 AND 92 SUMMER ST., BOSTON, JULY 12, 1911

Using Men in Jail to Starve, Undersell and Impoverish Those Out of Jail

Every Self-Respecting State Should Forbid the Convicts to Compete with Free Labor. Every State Should Have the Right to Shut Out Convict Labor from Other States

Copyright, 1911, by American Journal-Examiner.

The State owes to the convict education of the mind and the hand. The convict, the product of environment, is more often than not a victim of conditions beyond his control. He is entitled to kindness and to every possible consideration in his disgrace.

It is an outrage that the majority of the States in the Union should utilize the convicts as money-making machines; outrageous above all that tens of thousands of convicts employed at slave labor, on worse than slave food, should be permitted to compete in the open market with men and with women and children outside of the prison walls.

Here in Massachusetts our men and women prisoners are forced to manufacture shoes and clothing which are sold in the open market in competition with free labor. Governor Foss has determined to stamp out this practice. He declared in a recent message to the Legislature:

"I believe this condition is grossly unfair to labor, and to the prisoners and to the State itself. It must be discontinued at once."

Every self-respecting State should forbid this competition of the convict with free labor. It is a competition that brings about the vilest of labor conditions.

Laws should forbid everywhere the competition of convict labor with free labor, and each State should have the right to exclude products of convict labor from other States.

We receive upon this subject, and print gladly, recommending it to the attention of earnest men, a convincing communication from Mr. A. W. Stypes, of Kansas City, Missouri. Missouri, unfortunately, is one of the States with the contemptible system that permits the convict to compete with and impoverish the honest worker.

The convict must have employment of some form. It would be inhuman to keep him idle. The suggestion that convicts be put to work at the making of good roads is an excellent suggestion. Such roads might be built where they would otherwise not be built for centuries, perhaps.

And convicts not sufficiently strong for the best kind of work, which is in the open air, should be employed in manufacturing objects to be used exclusively in charitable institutions, orphan asylums, prisons, hospitals and similar institutions.

The labor of the convict should never enter as a factor into the general work of the world.

We recommend Mr. Stypes's communication to the voters in general and to law-makers especially.

Editor AMERICAN:

I have for some time been imbued with the idea that prison labor as it is employed to-day is a crime against those poor women and girls who are deprived of the ability to earn a livelihood through the unfair competition of our State penitentiaries. Especially is this true in the garment lines, and we presume in other lines, also, with which I am not familiar.

We have been thrown in close contact with a number of the large work clothing manufacturers in this part of the country, and I have been in a position as an outsider to see what this unfair competition means to the workers as well as the manufacturers.

In our State here, it is a fact that our penitentiaries manufacture more overalls than all of the factories in the State combined, and this output is sold at such unreasonable figures that these factories have been forced to reduce their force to about one-half and to reduce the wage in proportion, in order to meet this unfair competition.

The need of legislation is apparent to all who give this matter consideration, and it has only been shelved through the public's ignorance and the powerful pressure brought to bear by the concerns who have made millions out of this convict labor.

There are several bills before the House of Representatives which give promise to regulate through the Interstate Commerce law the sale of goods outside the State in which they are made, and to give to each State the right to regulate the matter and say whether the goods manufactured in an outside State shall come into communities not permitting convict labor.

There are about thirty States in the Union permitting contractors to purchase the labor of prisoners for manufacturing purposes. The volume of goods turned out by each prisoner is far in excess of anything that can be done by outside labor, and the aggregate is appalling. Not only is this so in garment manufacturing, but also shoes, saddlery and various other commodities upon which prices are low; and the outside manufacturer is compelled to find some method of meeting this unjust competition, for the cost of production is too low for any one to compete with it on a strictly fair basis.

The suppression of this evil will do more to eliminate the evils of child labor, sweat shops and the farming-out of goods in the tenement districts of cities than anything else that can be done. It will be a long step in the campaign for clean manufacturing methods and sanitary, well lighted plants and freedom from all the evils that now exist. It will permit the manufacture on a great many lines of goods in an entirely different atmosphere and will put goods on the market of an entirely different character than are being shown to-day.

It will do more to benefit the people of the United States who are most in need of assistance—that is, the widow with a family to support, the woman with a worthless husband to support, the daughter of the laboring man, who, through no fault of her own, is not able to afford the clothes to keep up the appearance necessary to find employment in other lines.

The very man who is confined in the penitentiary is forced to take the means of livelihood from his family by being compelled to produce this merchandise which deprives his family of their only available work.

Statistics will show there is no other means of employment for a woman which gives her the freedom and the remuneration for her work as does the garment manufacturing industry, which permits her to stay away from her work for days at a time, if necessary, to perform her necessary household duties.

Almost any manufacturing plant, especially the garment lines, will credit these women for the actual work performed whenever they may be able to be there.

You may say that it is necessary to keep the convict busy, but there are hundreds of ways other than this which would be immensely profitable to the community.

The most notable of these is the improvement of roads, which permits quick communication between points and the rapid transportation of products to the market.

The cry of "good roads" associations throughout the country is, "Open up your jails, penitentiaries and prisons; a solution is at hand for your most difficult problems. Bad men on bad roads make good roads, while good roads make good men."

So far, this has become a slogan, and no topic of prison news to-day is more widely discussed in the press from coast to coast than this—to employment of convicts in public road building.

It is a startling statement, but we have no less authority for it than the New York National Committee on Prison Labor, that $10,000,000 worth of prison-made goods are annually being shipped into New York city from other States, most of it coming from the central western part of this country.

It is the duty of the public to demand that the conditions of the prisoner in these institutions shall conduce to his own development. The public should also demand that the State receive adequate return for the capital invested and a return for the expenses entailed. The public has a right to demand that the stability of the market be protected from unfair competition, and the State itself profit, if profit there be over a fair wage for the prisoners, from the manufactures of the State. Modern methods must be adapted to prison industries, which should be conducted on a basis of recent efficiency and under conditions at least equal to those demanded from individual manufacturing concerns.

I have repeatedly noticed such conditions, exactly as outlined in our illustration, where destitute women have been denied the privilege to make an honest dollar through this unjust condition, that it makes it impossible for the legitimate manufacturing concern to pay a fair wage or to operate at full capacity, robbing these women of the most natural work they can find, and it is a disgrace that the American public should not be informed of this condition, and that the unjust child labor and sweat shop conditions should be attributed to the wrong source, making it impossible to get the much-needed legislation owing to the interests which are at work to keep this convict labor in the hands of a few unscrupulous manufacturers.

Sincerely yours,

A. W. STYPES.

Midsummer Day Dreams

Copyright, 1911, by the National News Association

By WINSOR M'CAY

DOG-GON YOU! ALL YOU DO IS SCRATCH UP MY GARDEN! YOU AH NO GOOD ANY HOW AN' I THINK I'LL PUT YOU IN THE POT!
YOU JES EVER TRY TO DECAPITATE ME AN' I'LL BET I COME BACK AND HAUNT YOU!
THAT DOES SETTLE IT! NO CHICKEN THAT CAN TALK CAN LIVE ON MY FARM NO HOW! NO TIME!
I SURELY WILL HAUNT HIM—
HE'S TALKIN' YET! WHAT'S HE SAYING?
THAT'S WHAT YOU GET FOR TALKIN' BACK TO ME!
I AM THY ROOSTER'S GHOST!
UM? UH! UH!
CAN YOU RUN?
WATCH ME!
YOU'RE A BEAR!
YOU SAID YOU COULD RUN SOME!
I AIN'T STARTED YET!
YOU JES IMAGINE THAT!
HUH! I MUST WAKE UP OR I'LL NEVER GET THE GARDEN HOED! I GOT TO CHASE THEM CHICKENS OUT TOO! UM!
WELL YOU BETTER MAKE GOIN' TO GIT YOU
WINSOR M'CAY

Sherlocko the Monk

By GUS MAGER

Copyright, 1911, by the National News Association

SOME UNDAL HAS DELIBERATELY DUG UP MY GARDEN!
LET US LOOK INTO THIS, WATSO!
RIGHTO!
THE SCOUNDREL UTTERLY RUINED A PATCH OF MY BEST PANSIES!
NOT SO FAST, WATSO, — LET US GET THE DETAILS!
OBVIOUSLY A JEALOUS NEIGHBOR!
YOU SEE HOW THOROUGHLY HE DID HIS WORK!
BUT MY DEAR WATSO! HE ALSO DUG UP PART OF THE GRASS!
EVIDENTLY AFTER YOUR PANSIES!
FURTHERMORE — THE EARTH HAS BEEN CAREFULLY SIFTED — OUR MAN WAS IN SEARCH OF SOME SMALL ARTICLE!
SEARCHING FOR GOLD?
HERE ARE HIS TRACKS! — LET US FOLLOW HIM!
UNNECESSARY REMARK WATSO! HIS SPADE AND SIEVE INDICATE THAT HE WILL RETURN TO COMPLETE HIS JOB! HERE HE COMES NOW!
DID YOU FIND A PENNY? OUR BOY DROPPED HERE! I'VE BEEN HUNTING TWO HOURS FOR IT!
NO, MR. TIGHTWADDO, AND FURTHERMORE, A CENT WAS A SMALL SUM FOR WHICH TO RUIN YOUR NEIGHBOR'S PANSY BED.
JUST LIKE HIM!

Sherlocko the Monk, with his friend, Dr. Watso, is now a regular feature of the Sunday AMERICAN. Don't miss the funny, detective work of Sherlocko in the Sunday AMERICAN.

Ella Wheeler Wilcox's Article

Nothing is Wasted Which We Give Willingly and Lovingly to Others.

While Economy Is a Virtue, Parsimony Is a Crime; Nothing Dwarfs the Whole Nature More Than Parsimony; Generosity Does Not Grow in a Night.

ELLA WHEELER WILCOX

Written for the Boston American by

Ella Wheeler Wilcox

Copyright, 1911, by the National News Association

ONE of the first lessons drilled into the youthful brain by the gimlet of continual homilies is the idea of economy.

"Waste not, want not." "Save the pennies and the dollars will take care of themselves" and a score of other old adages are given the young mind to train it in the way it should go.

But while economy is a virtue, parsimony is a crime; and few parents draw a distinction between the two in talking to their children. I believe in saving a portion of one's earnings; I believe in keeping in advance of necessity, because it means usefulness, instead of dependence; lifting, instead of leaning; hopefulness, instead of fear, in facing the future.

But of two misfortunes, I would rather see a child lean toward extravagance, if that extravagance were coupled with generosity, than toward a miserly tendency to accumulate and save.

Let Generosity Stand Side by Side with Economy in Your Heart

Nothing dwarfs the whole nature more than parsimony. A young man whose leading thought is economy, and who counts every cent over and over with miserly care before indulging in a necessary expenditure or a graceful courtesy toward a friend, is certain to grow narrow in his sympathies and prejudiced in his opinions, and, like a dwarfed, perverted vine tree, his tendrils will turn in and cling about himself instead of reaching out to adorn the world.

If you are just setting forth in life with an ambition to achieve, let generosity stand side by side with economy in your heart. If they are not there naturally, plant the seeds and water them well and expose the soil to the sun of Love.

They will grow, and great will be the harvest.

If you earn enough to save a few dollars a month out of your wages, make it a rule of investing at least one dollar in some good cause for humanity. Do not give it to the first street beggar or the first professional letter writer who solicits—that will be encouraging pauperism—but find some one more needy than yourself or more unfortunate, and plant your seed of generosity both for the sake of the one who will be benefited and for your own moral growth.

While the deplorable and unworthy conditions continue to exist which make "tipping" waiters and domestics in restaurants and hotels an accepted part of service, do not try to shirk this custom.

Never Allow Yourself to Fear Poverty and Dependence

If you can afford to frequent such places (with no matter what economy) you can afford to "tip" your attendant. You can never reform the country, nor institute new laws by denying a waiter a fee, though many "reformers" go no further than this in their efforts.

And you can dwarf your own nature by trying to save a few dimes and quarters in this mean and unworthy fashion.

Give something, a few pennies, if no more, now and then to aid the animal protective society and the humane educational organizations.

Children and animals never impose upon charity, and you may be sure whatever you do in their behalf is well bestowed.

Consider all such use of your small earnings as seed well planted. So surely as you cultivate this spirit of generosity and helpfulness so surely shall prosperity attend your effort as the years pass, and so surely shall your enterprises meet with success.

Besides this you will act as a stimulant to others who have more means to bestow; and your few dollars shall be augmented by other dollars until an endless chain is formed and tight purses shall be opened and hard hearts softened by your example.

Never for an instant allow yourself to fear poverty and dependence. There is a type of so-called generosity which leads to the almshouse. Many a man who is called "a generous, open-hearted fellow, who puts his hand in his pocket for every friend," dies bankrupt and homeless. But investigation will prove it is his wastefulness, outside of his generosity, which brings disaster.

Nothing is wasted which we give willingly and lovingly to others, even if we find it was not worthily bestowed, for the impulse left its benefit on our lives and characters; but the money spent in show, display and dissipation, in feasting and in extravagant entertaining, in a desire to outdo our neighbors, or to make our enemies jealous, that, indeed, is the waste which leads to want.

Back of each visible being stands a host of invisibles, and by the nature of your thoughts and desires and ambitions you determine the class of these invisibles who come at bidding to lend countenance and strength to your undertakings.

Generosity Is a Plant That Does Not Grow in a Night

Decide for yourself whether you desire the co-operation of the earth-bound gourmand, drunkard and race-track suicide, the miser and money hoarder, or the great Spirits of Light who were the philanthropists and helpers of earth when here.

We choose our unseen companions as we choose our earthly associates, and by the company we keep are we known here and beyond.

Were I the mother of a marriageable daughter I should hesitate to see her become the wife of a man noted primarily for his economy.

The influence of a man upon a woman in matters concerning money is far-reaching and subtle. I have known a woman of financial independence and generous proclivities to become utterly transformed by marriage with a man whose one idea of life was the accumulation of money.

And let this mania take root in a nature and it renders it impervious even to the fear of ridicule and scorn of associates; for such a man believes always that in the long run his money will make him a power and bring him the respect he is forfeiting by his petty meanness along the way.

But that is an error which he either discovers too late or else remains in ignorance of to the end, which is sadder still.

The man or woman who waits until fortune is won to be generous in small matters remains a miser to the end of life.

Generosity is a plant which does not grow in a night. It needs cultivating, guiding and pruning. Then the flowers are beautiful—its fruit precious.

No fabled chain of Arion
Can chain you to the sod;
You are the child of glory,
The messenger of God.

Every manufacturer in New England, every banker, every lawyer, every student of economics, every one who takes an interest in the problems of the times, will do well to read in next Sunday's AMERICAN an interview which Mr. C. O'Connell Galvin, the AMERICAN'S special commissioner to Ireland, had in the House of Commons with Sir Alfred Mond, M.P., head of the Cobden Club, who, answering Mr. Galvin's question, "Why do the English people continue to support free trade?" gives facts and reasons of the highest interest and import.